9. Ricercar

Francesco da Milano

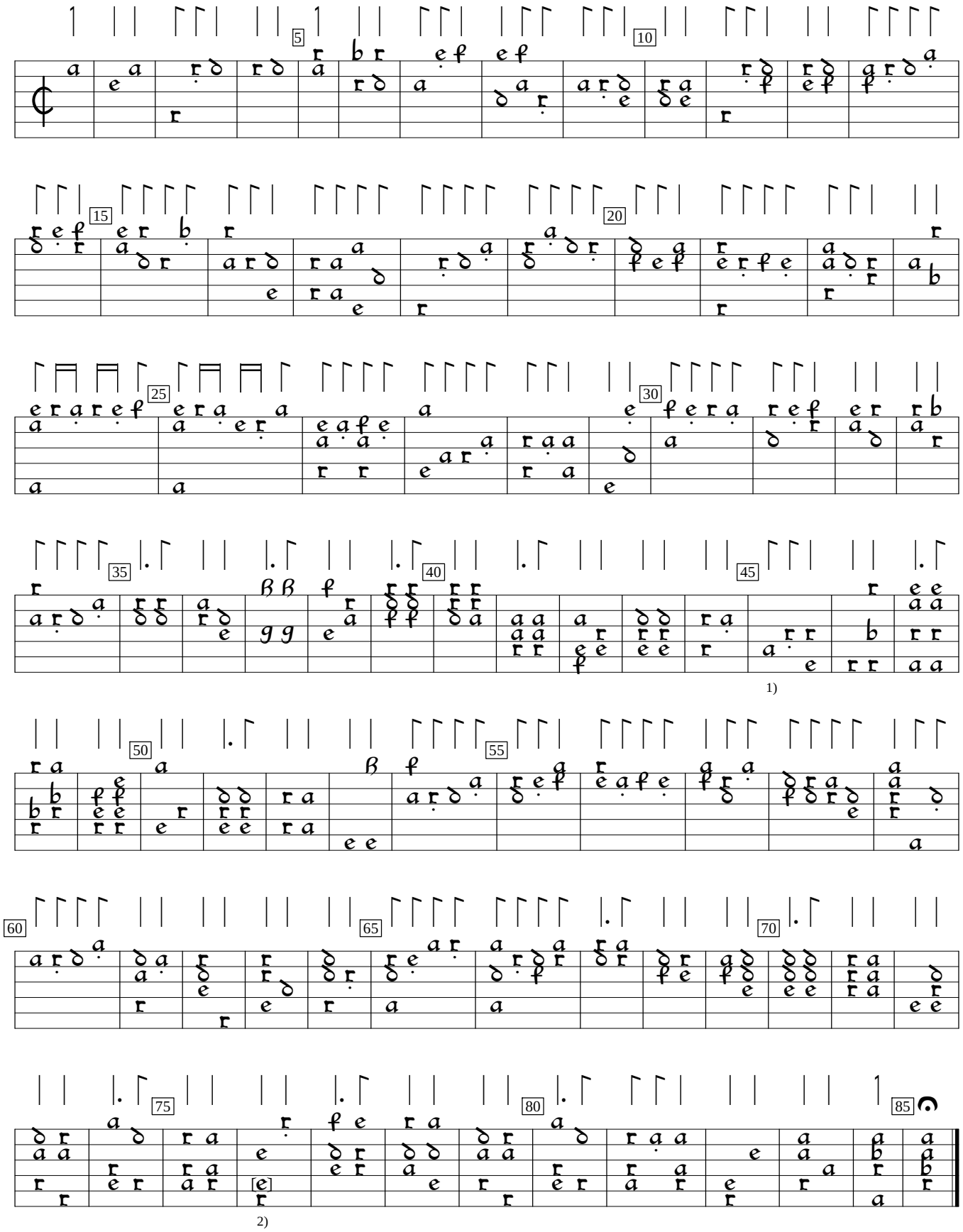

1) 2 rhythm flags double value and last one ½ value in orig.
2) Note blotted out in orig.

Intavolatura da leuto (c.1530), f.a9. Encoded and edited by Sarge Gerbode.