25. Haulberroys

Anonymous

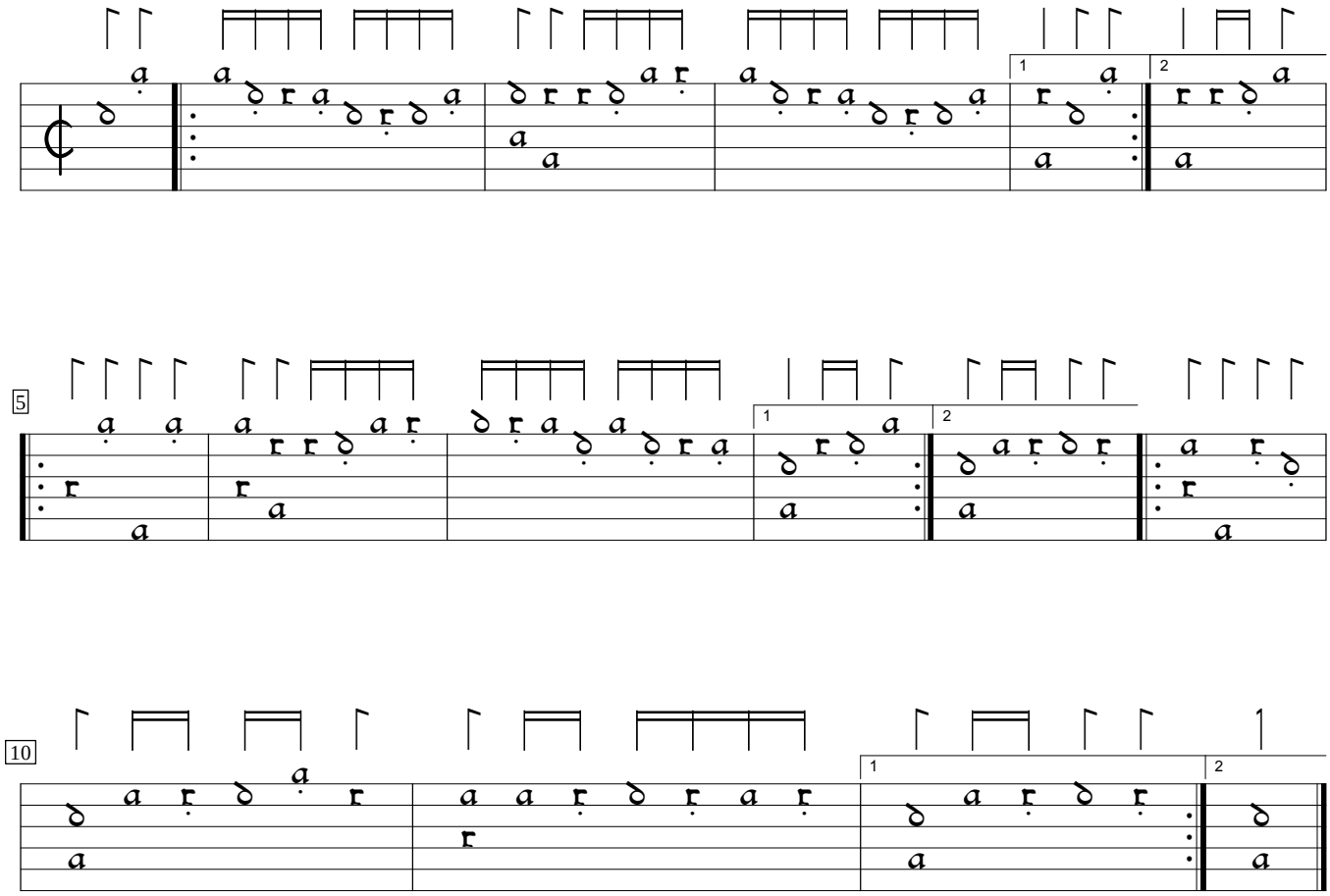

Pierre Attaingnant Dixhuit basses danses (1530), f.19a. Encoded by Jason Kortis; edited by Sarge Gerbode.