72. Freundlich hoflich dhin darbei

[Es-ce Mars?]

Anonymous

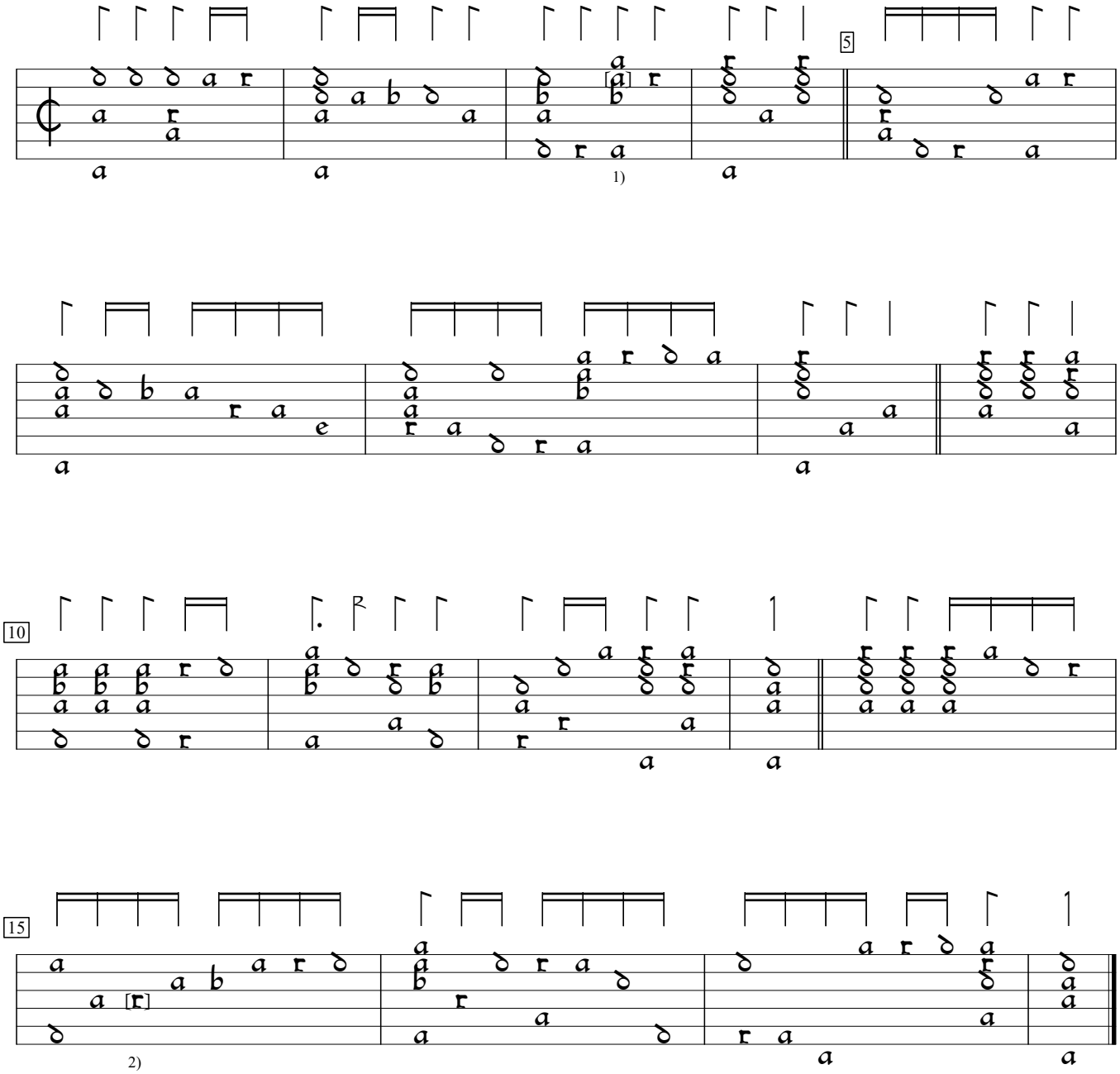

1) d on 3rd course in orig., which collides with b on same course.
2) b in orig.

D-LEm:Leipzig State Music Library ms ii.6.15:Dlugorai lute book, v.11 (1619), f.26. Encoded and edited by Sarge Gerbode.