# 84. Keyser Hofftantz

(Anonymous)

Petrus Fabricius

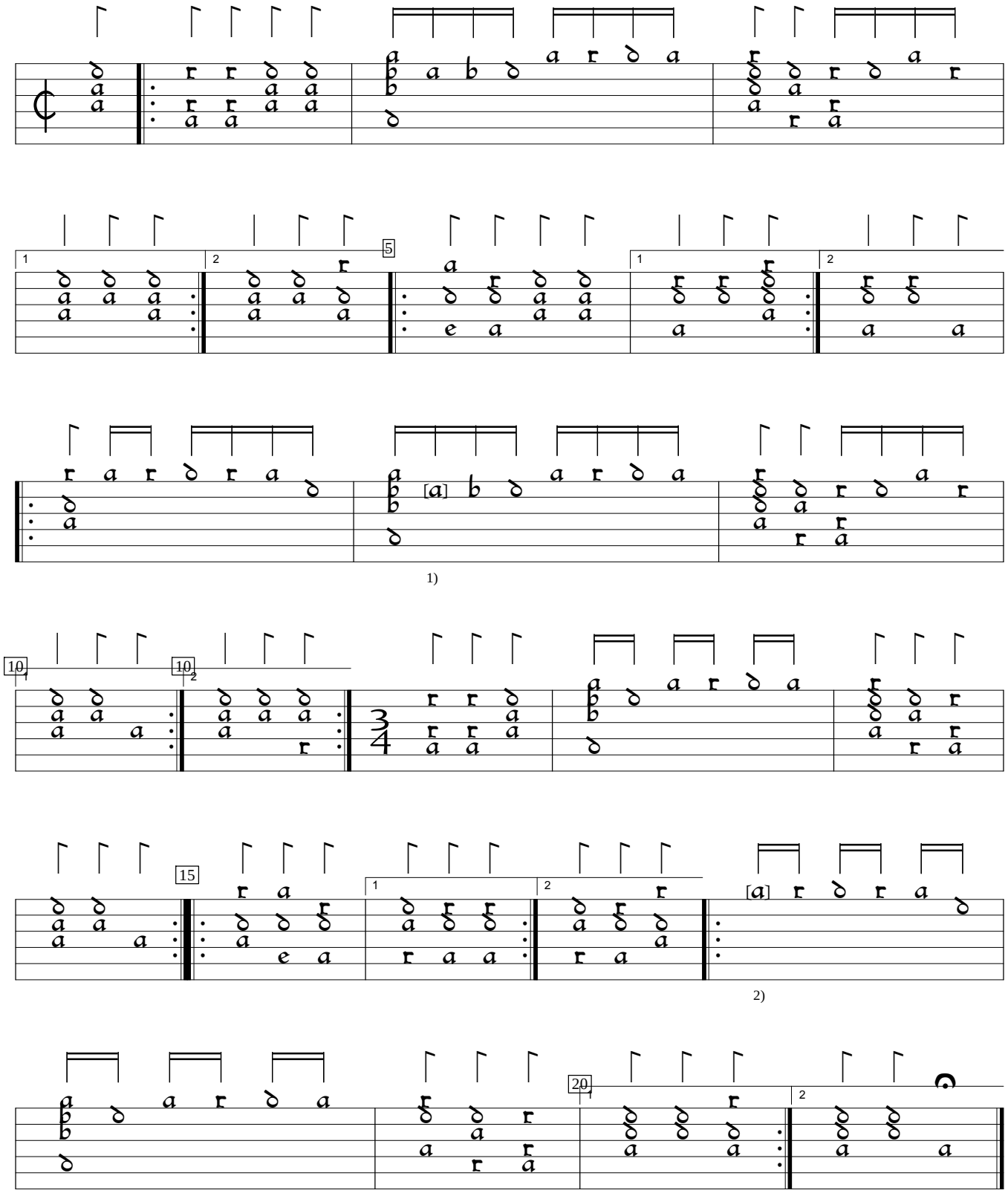


1) Note indistinct

2) Note inserted by editor.

DK-Kk:Copenhagen Royal Library ms Thott 841 40:Fabricius lute book (1607), ff.78vb,79c. Encoded and edited by Sarge Gerbode.