91. Ein Megdlein sagt mir freundlich zu

(Malchinger)

Petrus Fabricius

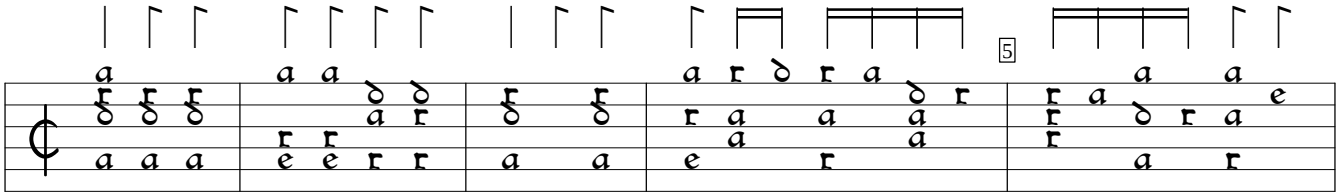

f. 80d starts here.

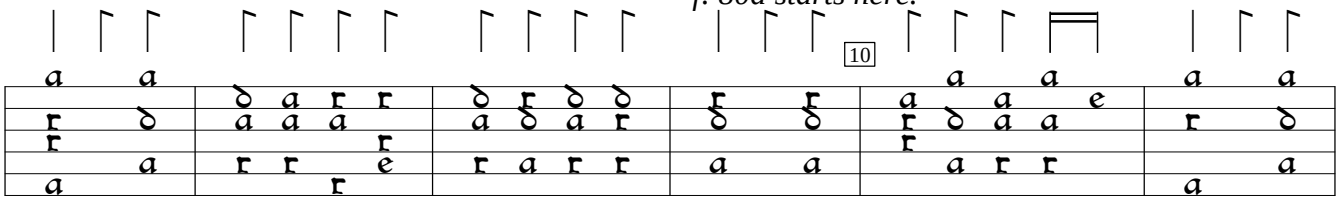

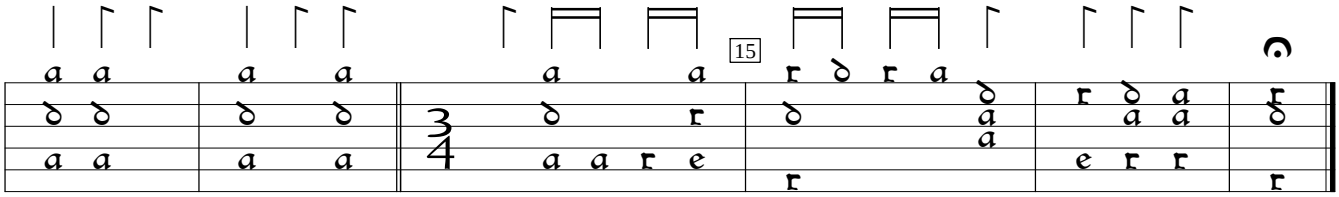

DK-Kk:Copenhagen Royal Library ms Thott 841 40:Fabricius lute book (1607), ff.79vd,80d. Encoded and edited by Sarge Gerbode.