204. Passamezzo B duralis aus dem D

(Matthäus Waissel)

Petrus Fabricius

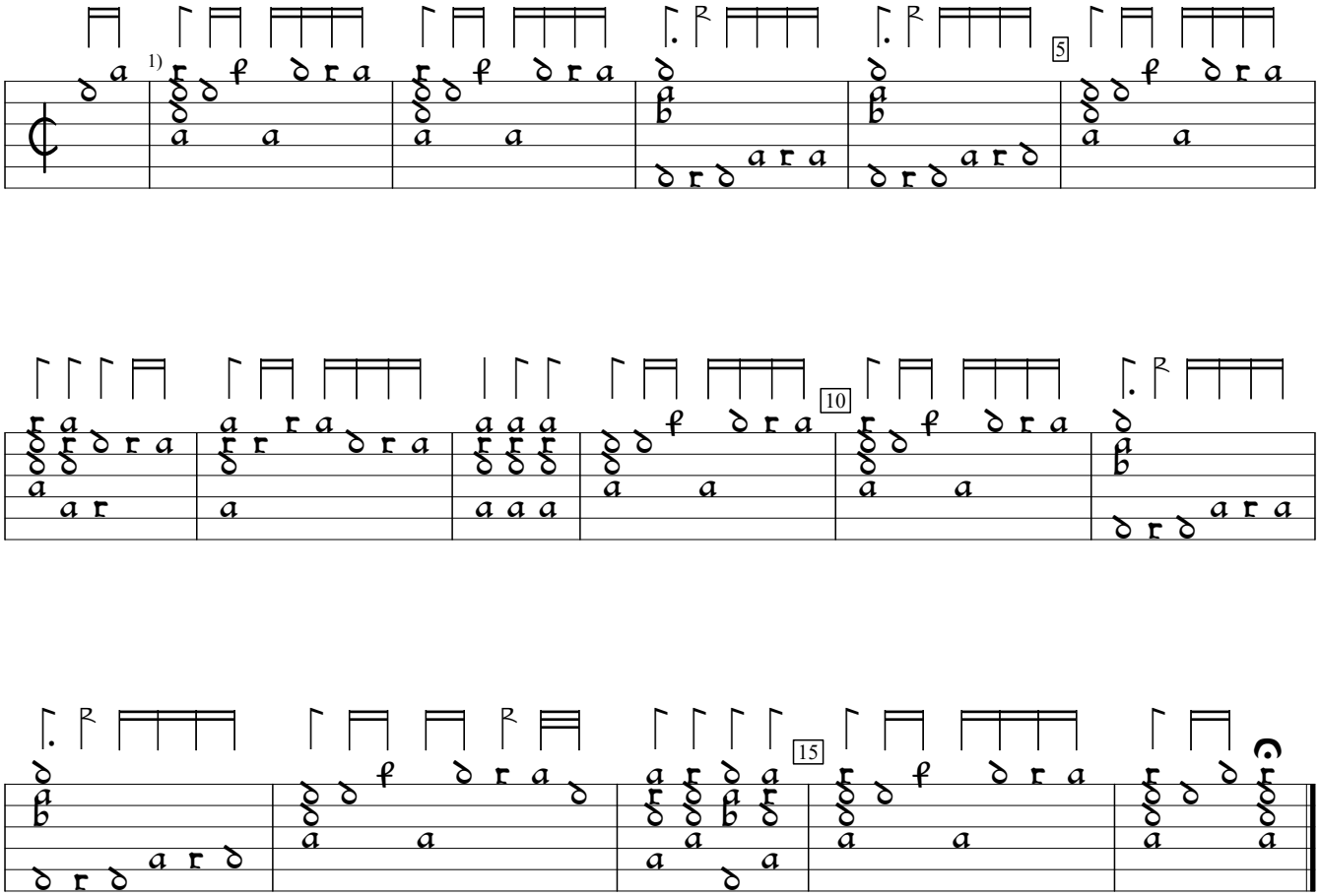

1) Bar lines editorial.
2) 2 rhythm flags double value in orig.

DK-Kk:Copenhagen Royal Library ms Thott 841 40:Fabricius lute book (1607), ff.119b,119vb. Encoded and edited by Sarge Gerbode.

Saltarella

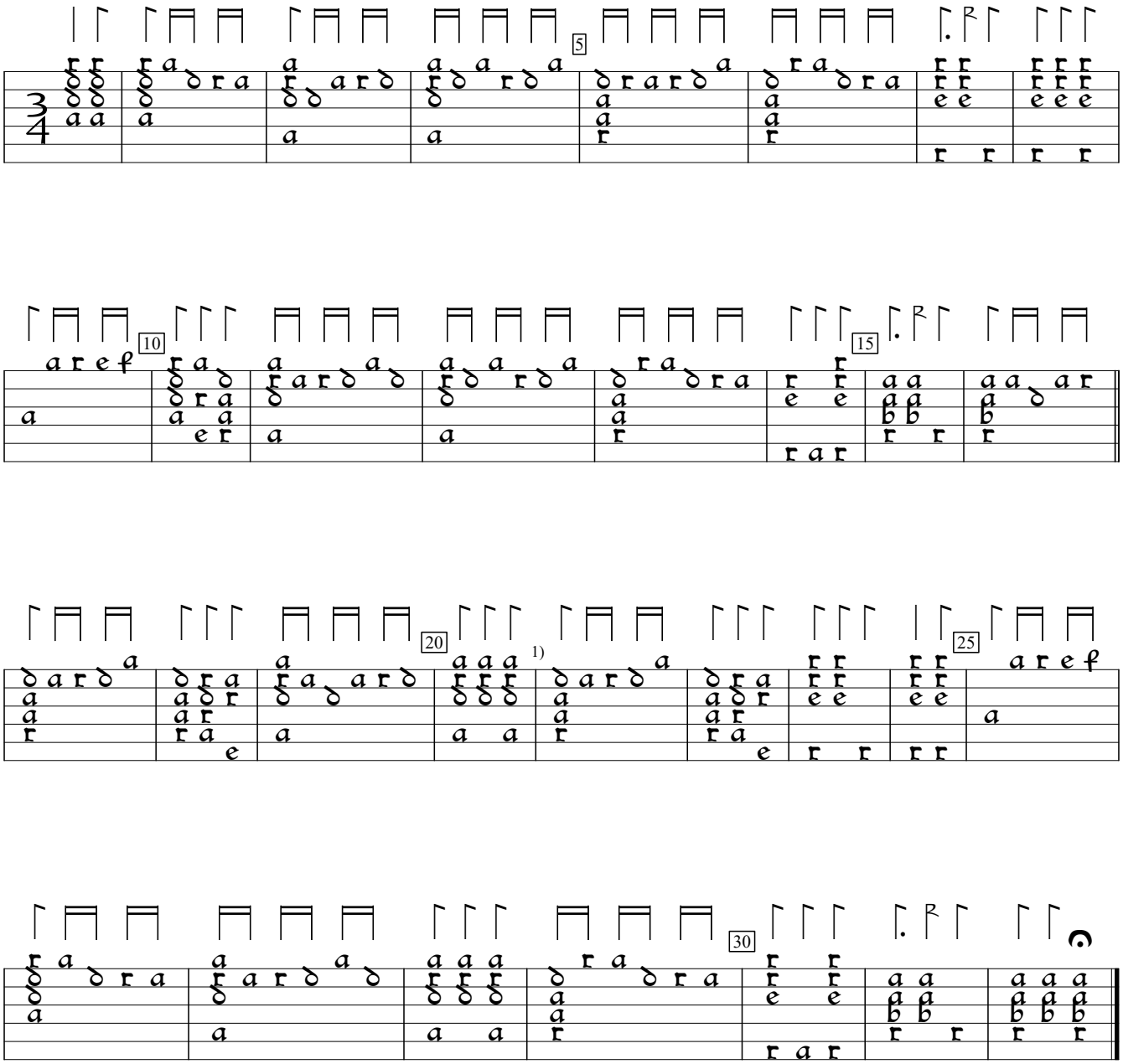

1) Bar inserted by editor to preserve harmonic pattern.