14. Almain

The night watch

Anthony Holborne

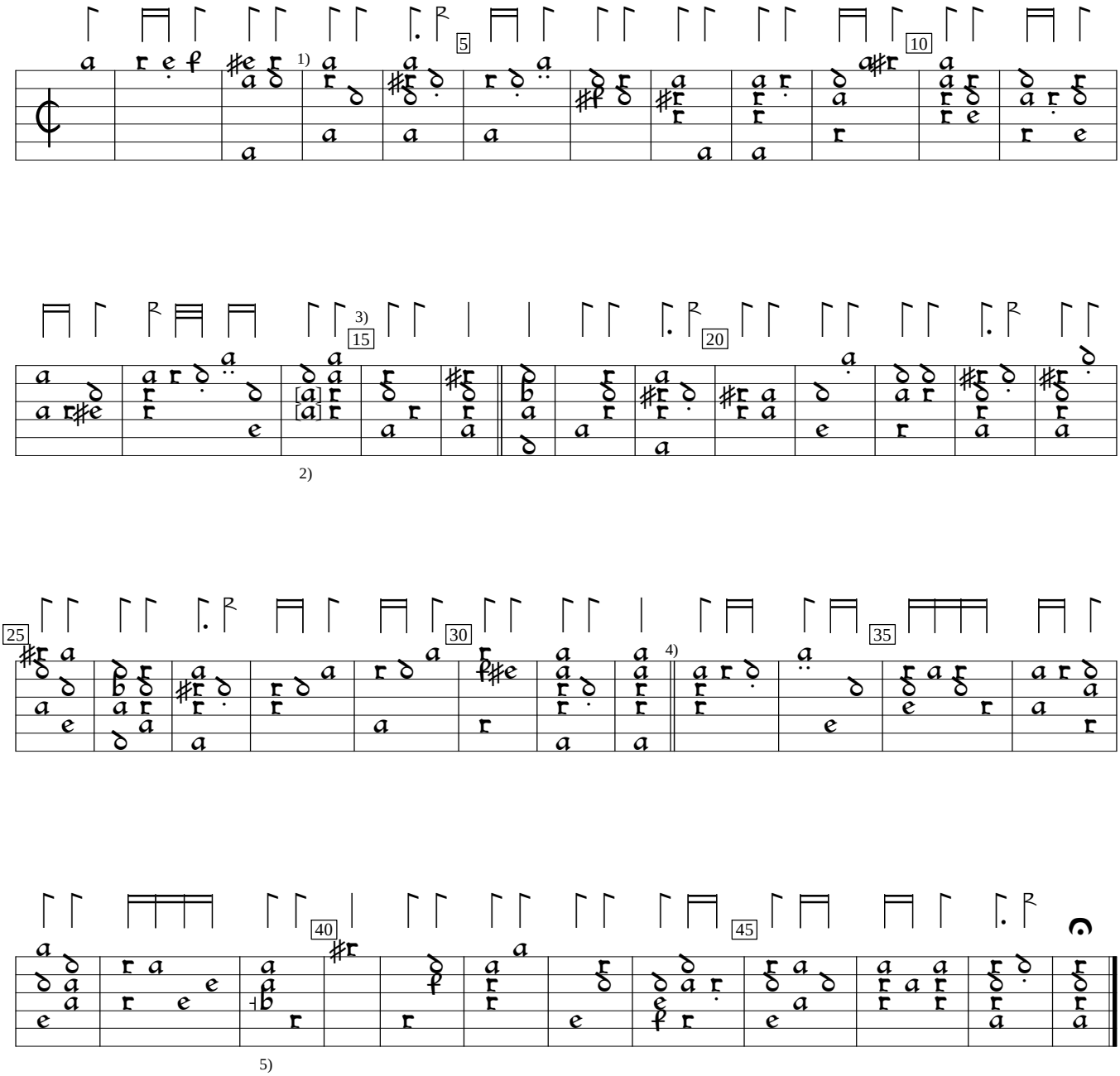

1) Bar inserted by editor.
2) Top note f in orig.; bottom note added by editor.
3) Bar inserted by editor.
4) Bar deleted here by editor and inserted before bar 42.
5) 3 rhythm flags ½ value in orig.

GB-WPforester:Lord Forester Library Welde lute book (1605), f.6va. Encoded and edited by Sarge Gerbode.