16. Galliard

Heigh ho holiday

Anthony Holborne

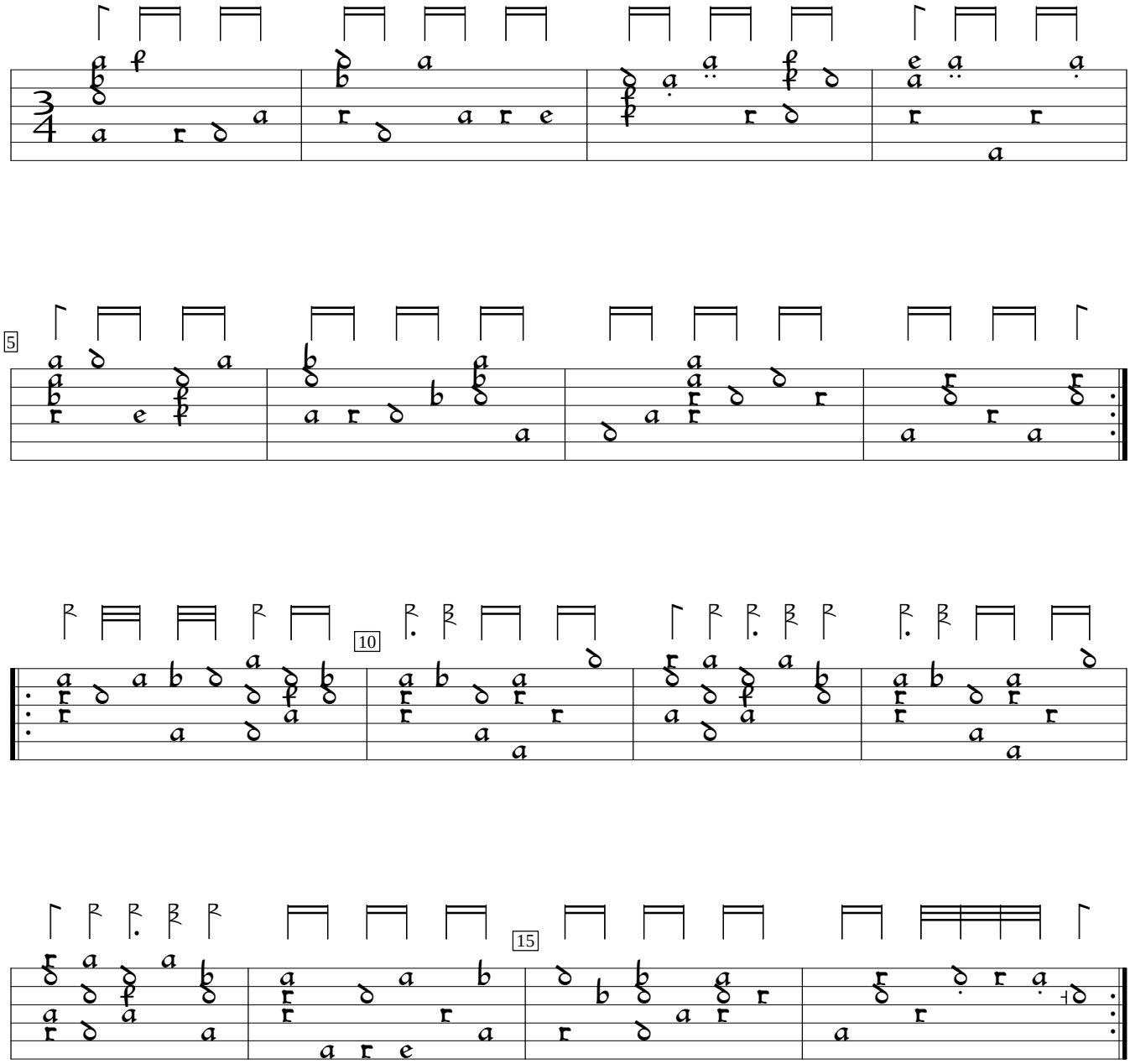

GB-WPforester:Lord Forester Library Welde lute book (1605), f.6vc. Encoded and edited by Sarge Gerbode.