18. Pavane

Alfonso Ferrabosco I

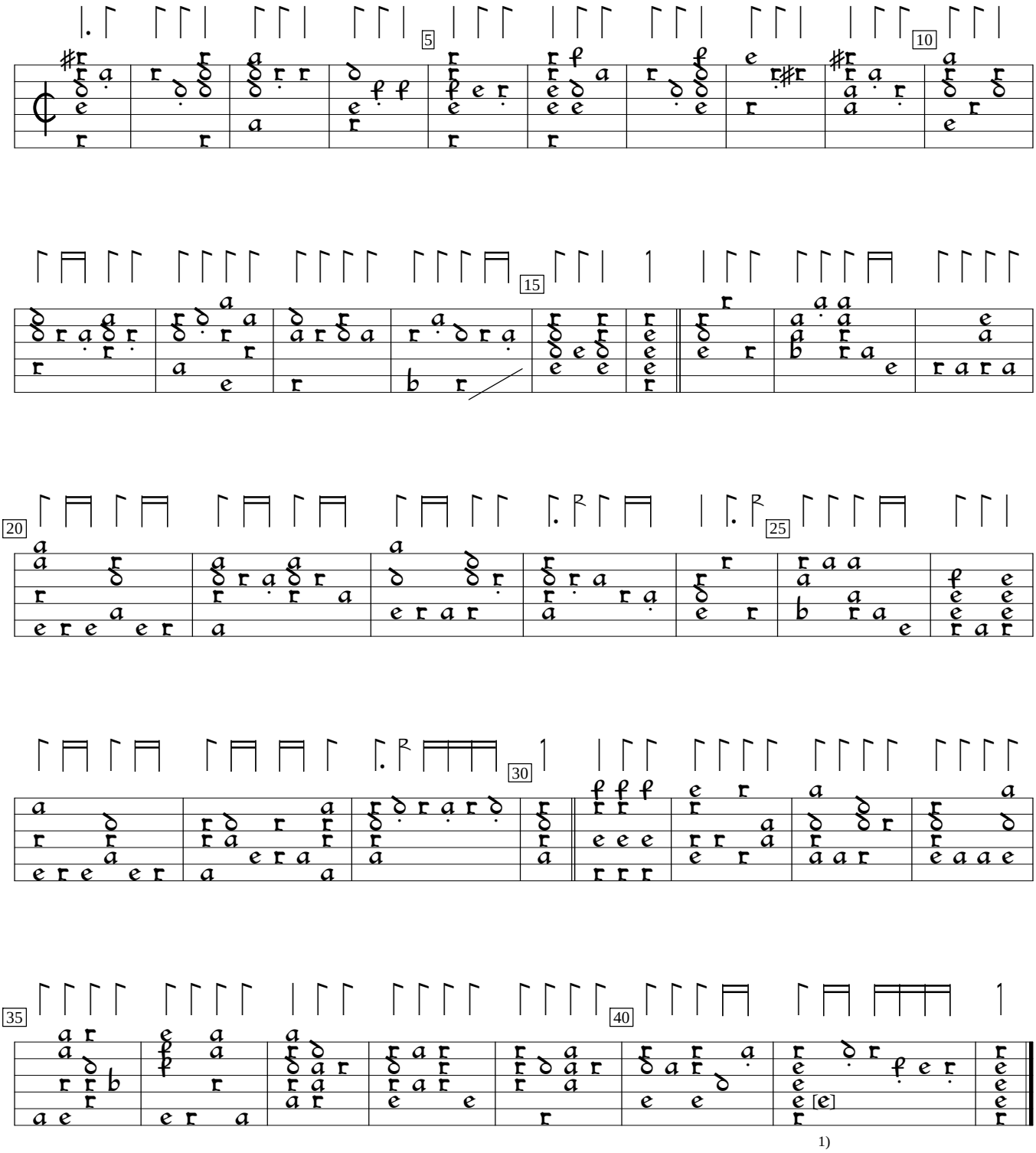

1) Note one course lower in orig.

GB-WPforester:Lord Forester Library Welde lute book (1605), f.7a. Encoded and edited by Sarge Gerbode.