O turn not those fine eyes away

John Blow

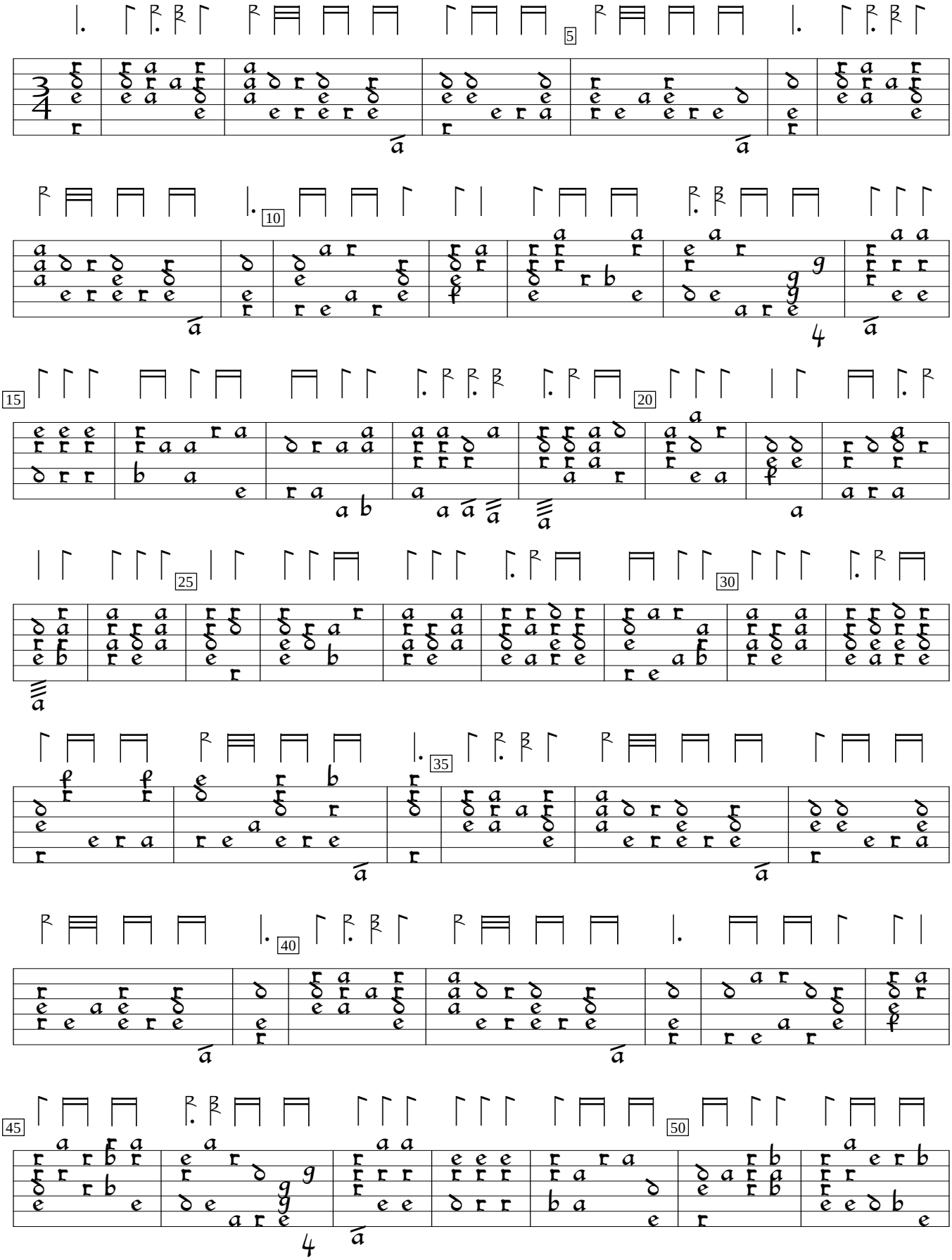

Source unknown (1680), f.dd2v. Encoded and edited by Sarge Gerbode.

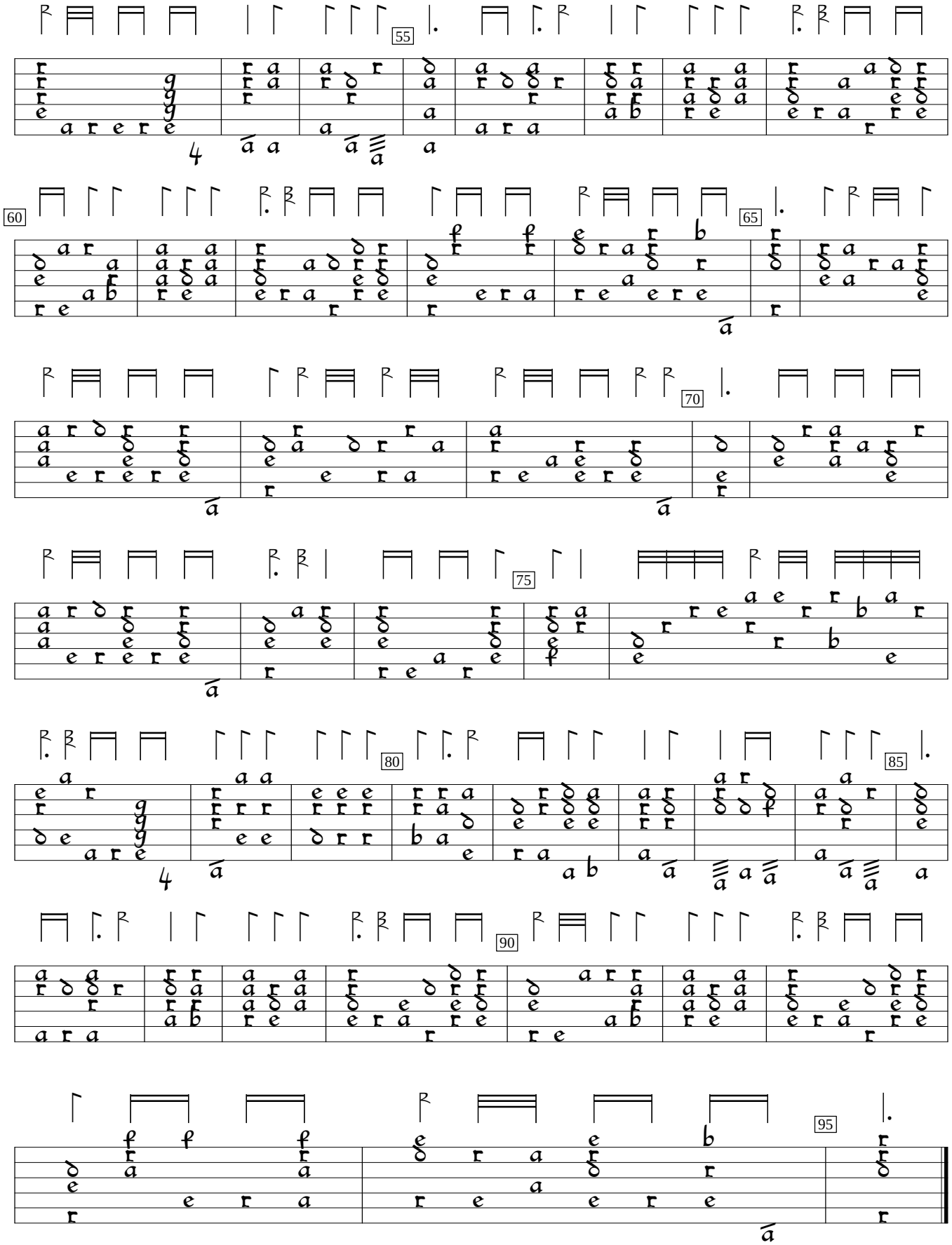
55
60
65
70
75
80
85
90
95