5. How like a golden dream

Words by Thomas Campion

John Coprario

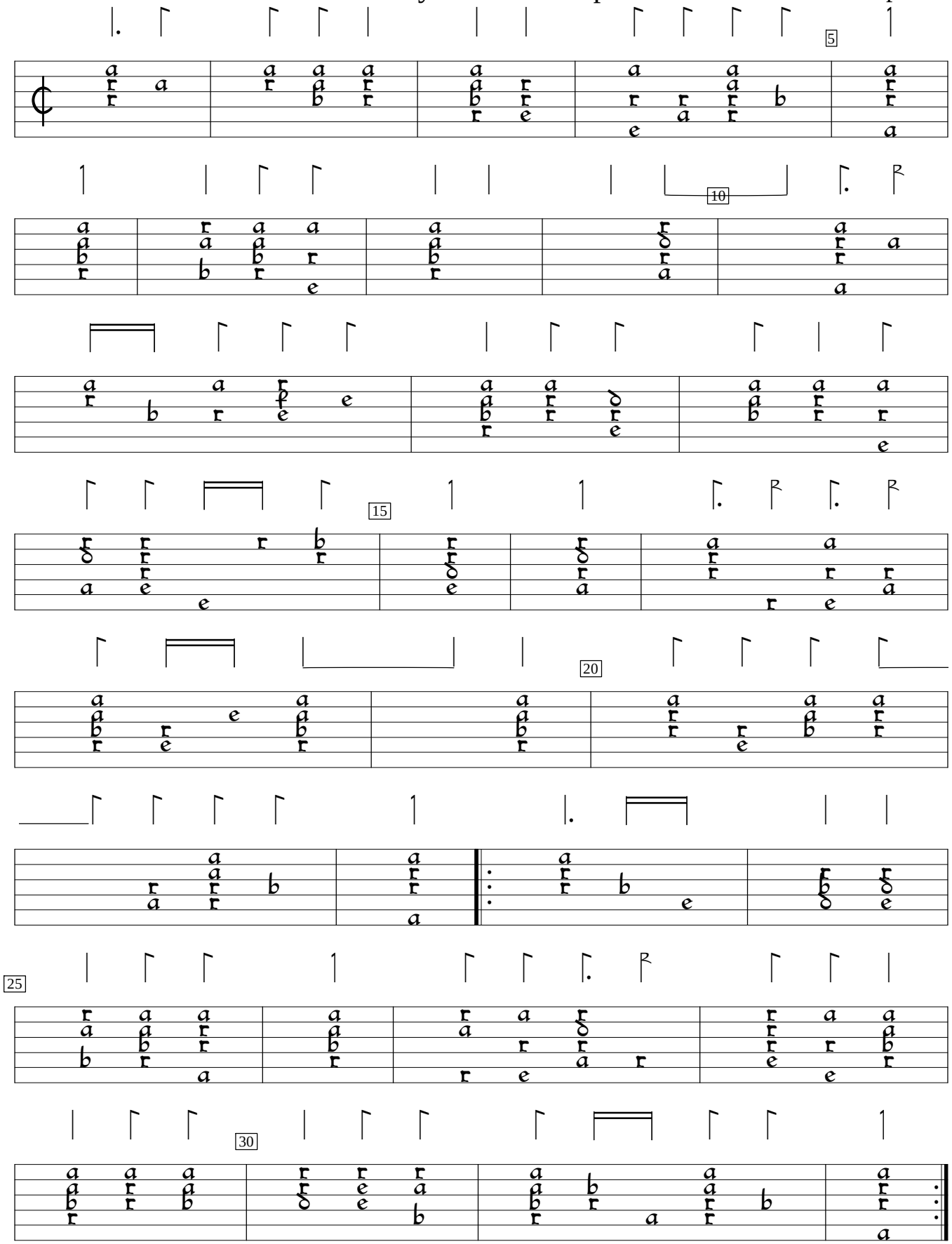

Songs of mourning (1613), #5. Encoded and edited by Sarge Gerbode.