Sixiéme Concert

1. Prelude

François Couperin

Gravement et mésuré

BIII

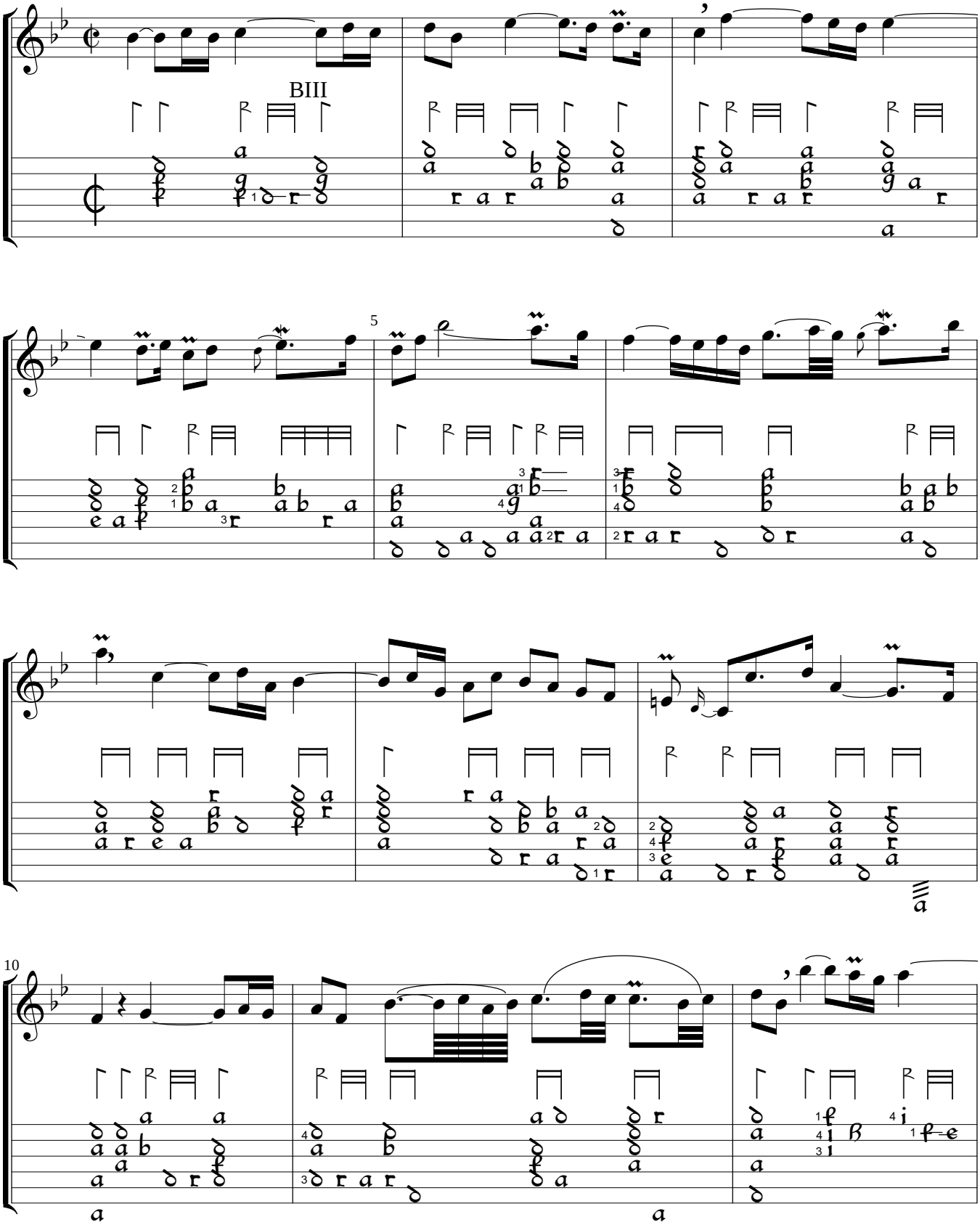

Les goûts-réunis, ou, Nouveaux concerts (1724), %1. Encoded and edited by Sarge Gerbode.

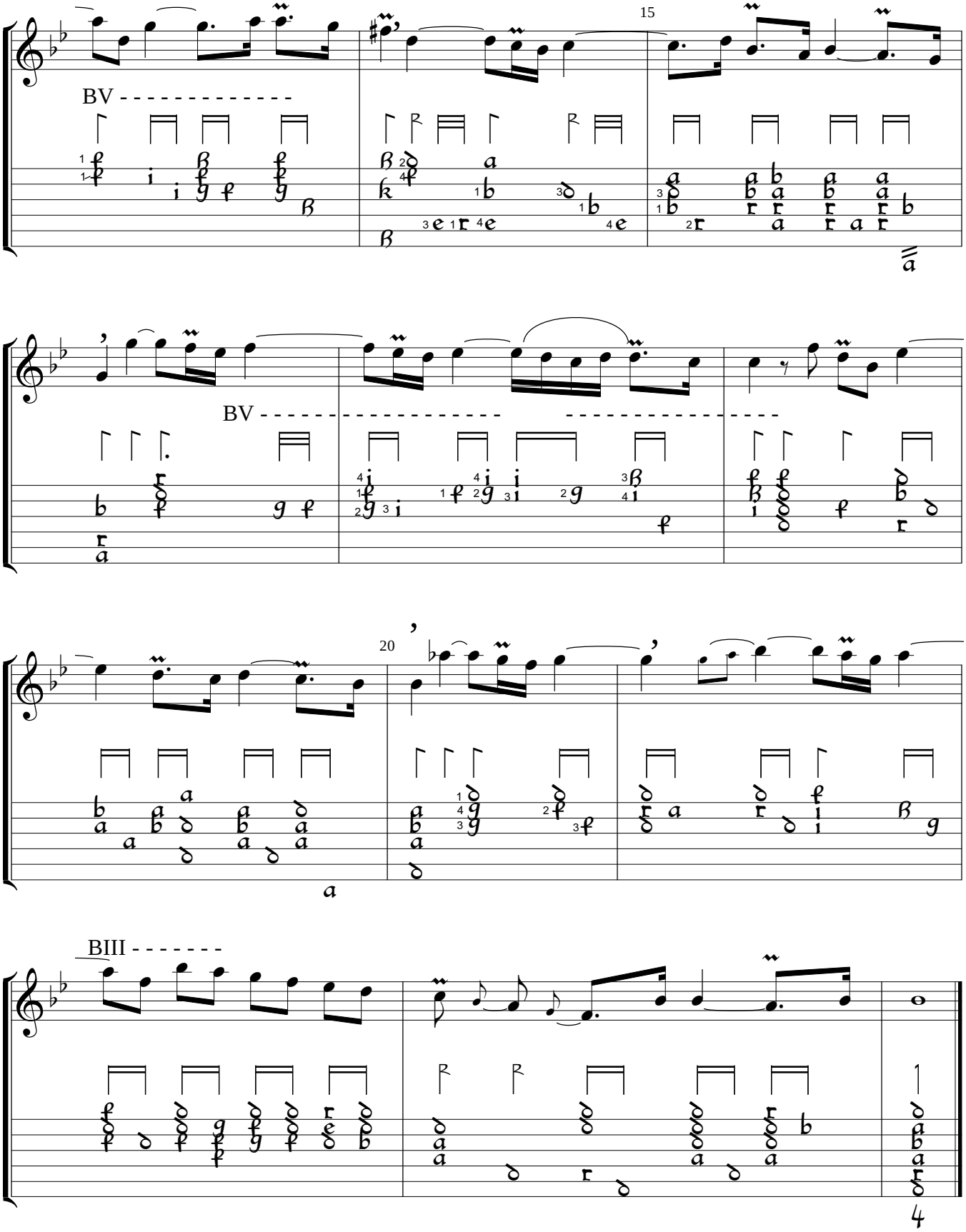
15
BV
BV
20
BIII