C.G.

Francis Cutting

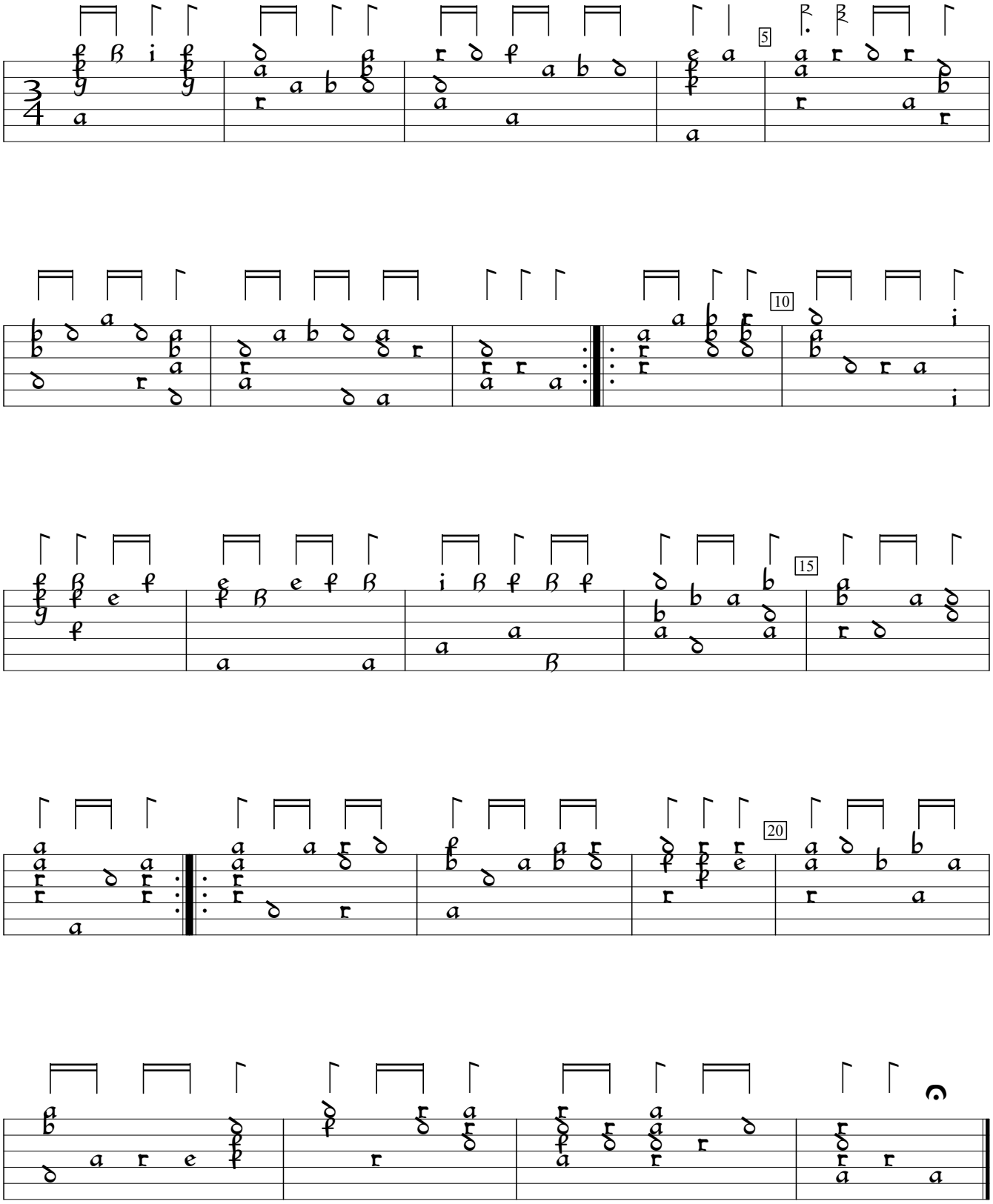

GB-Cu:Cambridge University Library Dd.5.78.3 (1600), f.41. Encoded and edited by Sarge Gerbode.