Sir Walter Raleigh's galliard

Francis Cutting

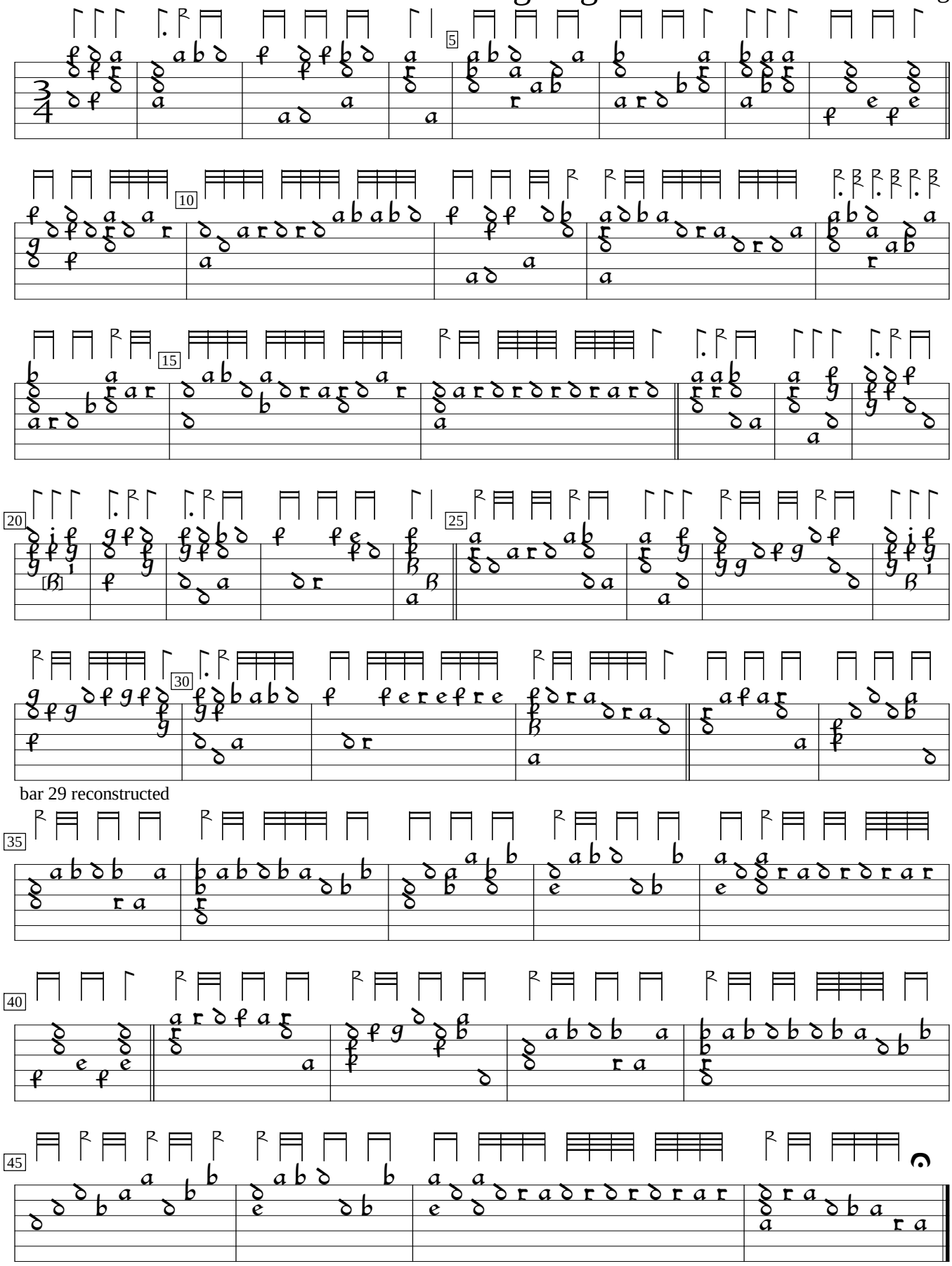

bar 29 reconstructed

GB-Ge:Glasgow University Library ms r.d.43:Euing lute book (c.1610), f.40. Encoded and edited by Sarge Gerbode.