Ballet

Santino Garsi

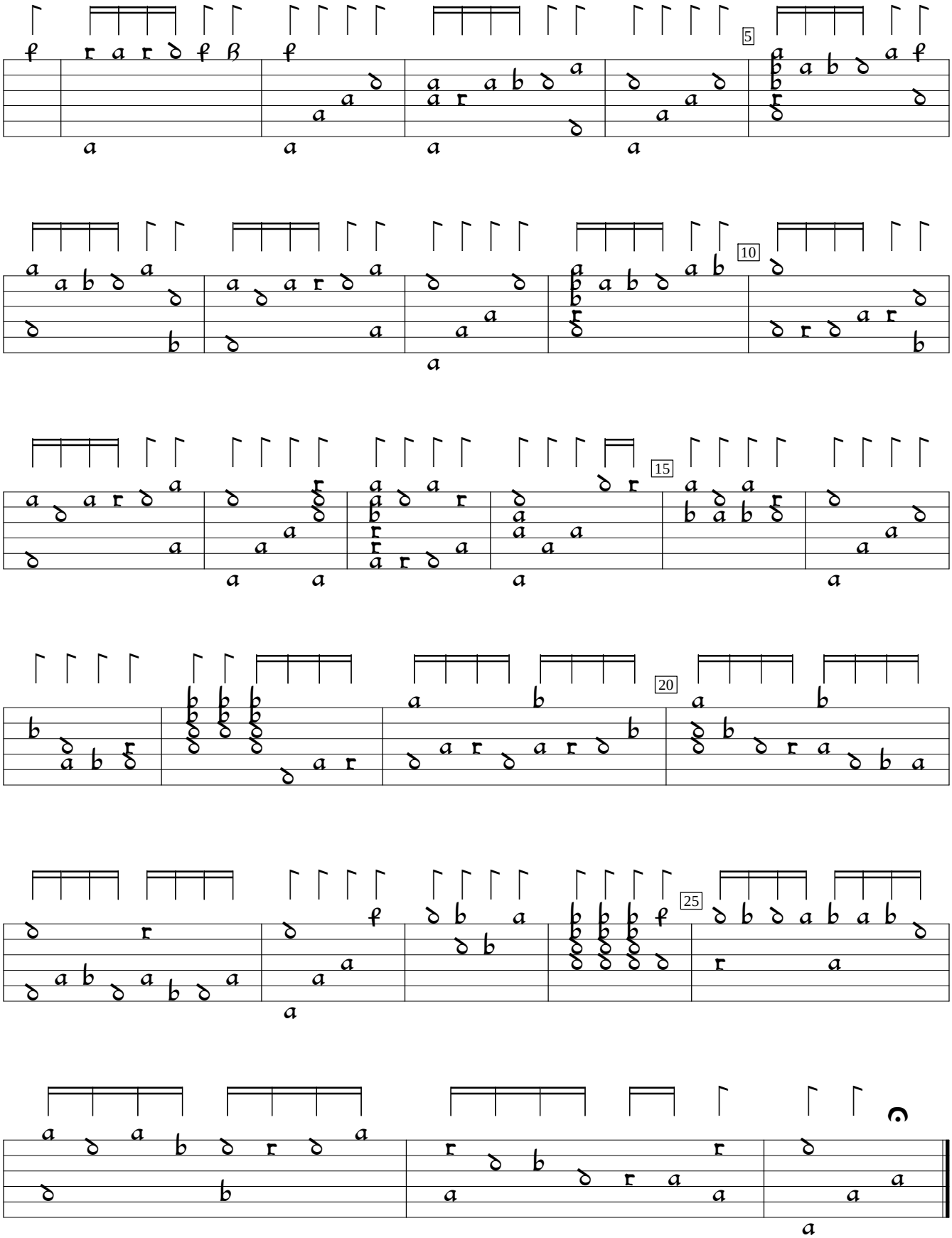

Source unknown (1600), %62. Encoded and edited by Sarge Gerbode.