Care selve

Georg Friederich Händel

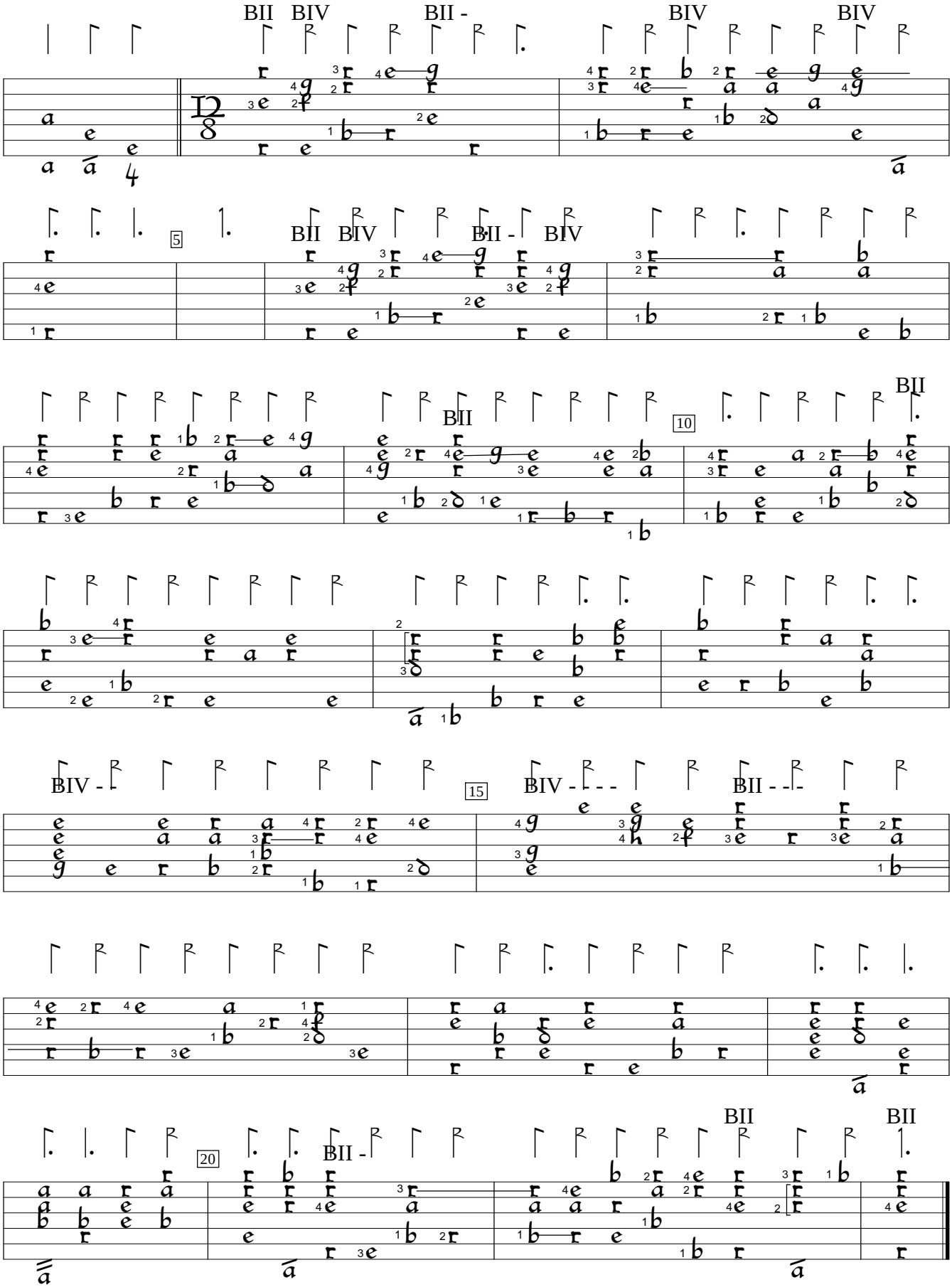

HWV 35:Atalanta (1736), %1. Encoded and edited by Sarge Gerbode.