Pavane

Posthuma

Anthony Holborne

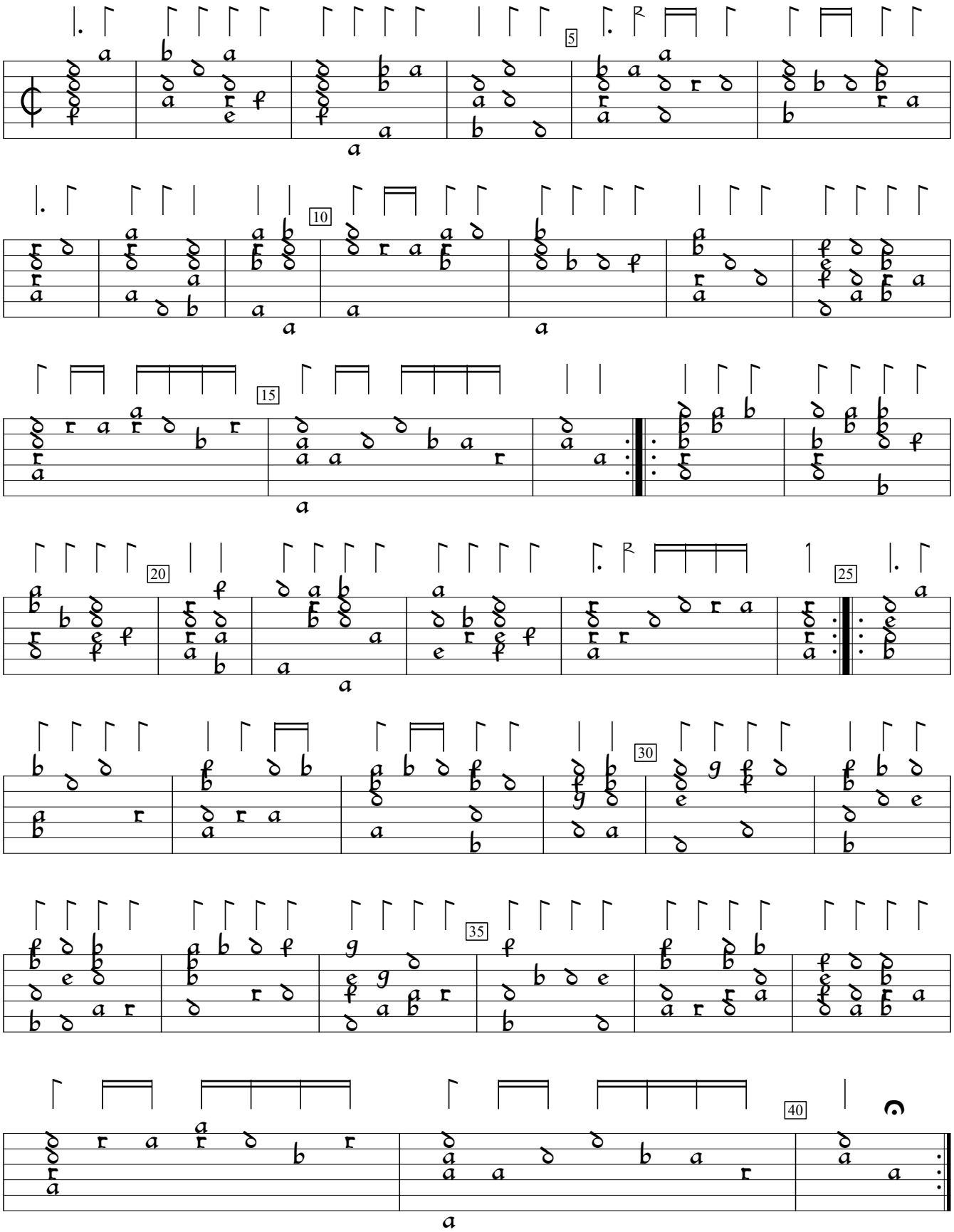

GB-Ge:Glasgow University Library ms r.d.43:Euing lute book (c.1610), f.41. Encoded and edited by Sarge Gerbode.