Fantasy à 3 No 2

William Byrd

Lute 1

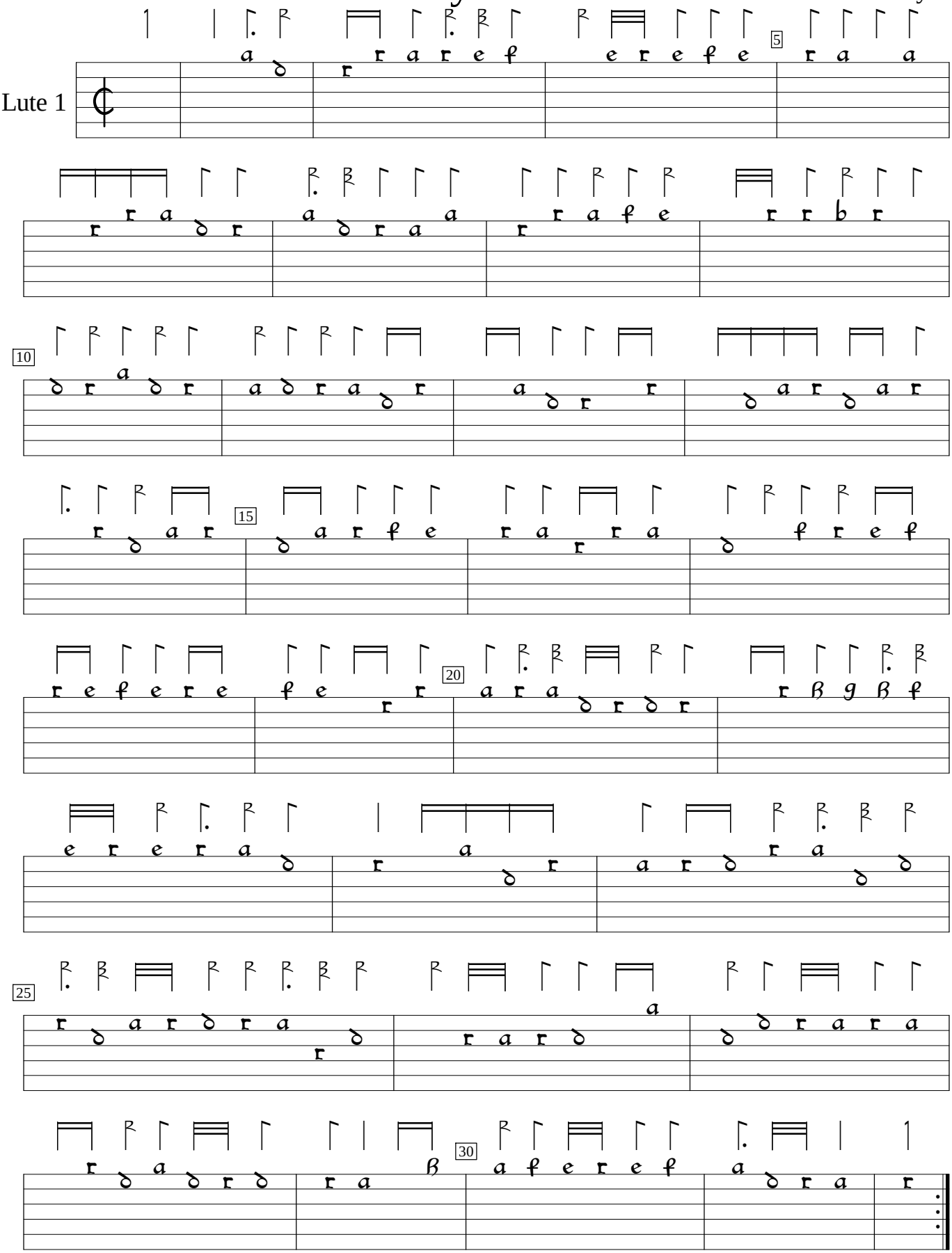

GB-Lcm:Royal College of Music, London MS 1197 (1630), %1. Encoded and edited by Sarge Gerbode.