12. Why not here?

Mr. Crosse's choice

Thomas Ford

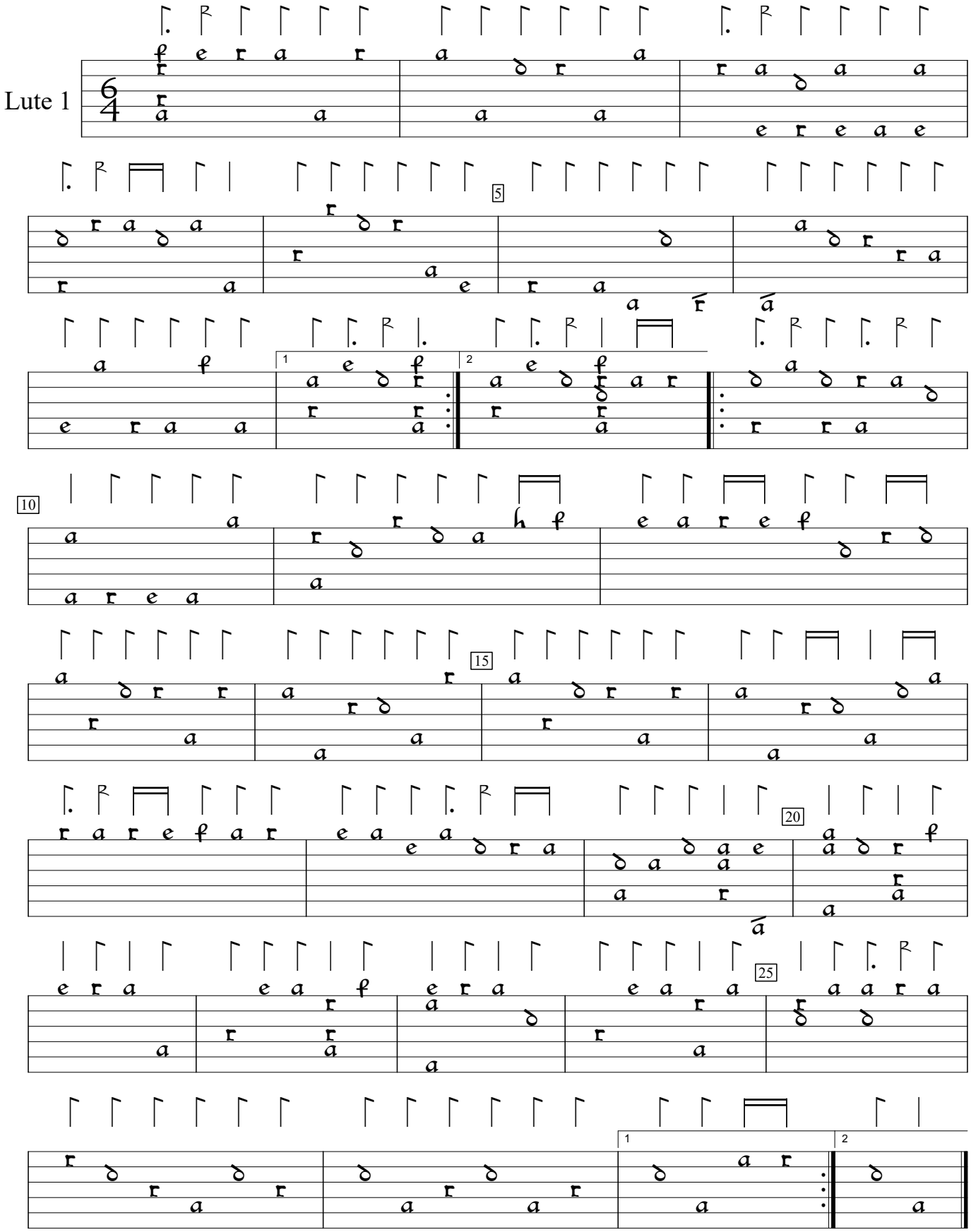

Musicke of sundrie kindes (1607), f.l1vb. Encoded and edited by Sarge Gerbode.