14. Change of ayres

Thomas Ford

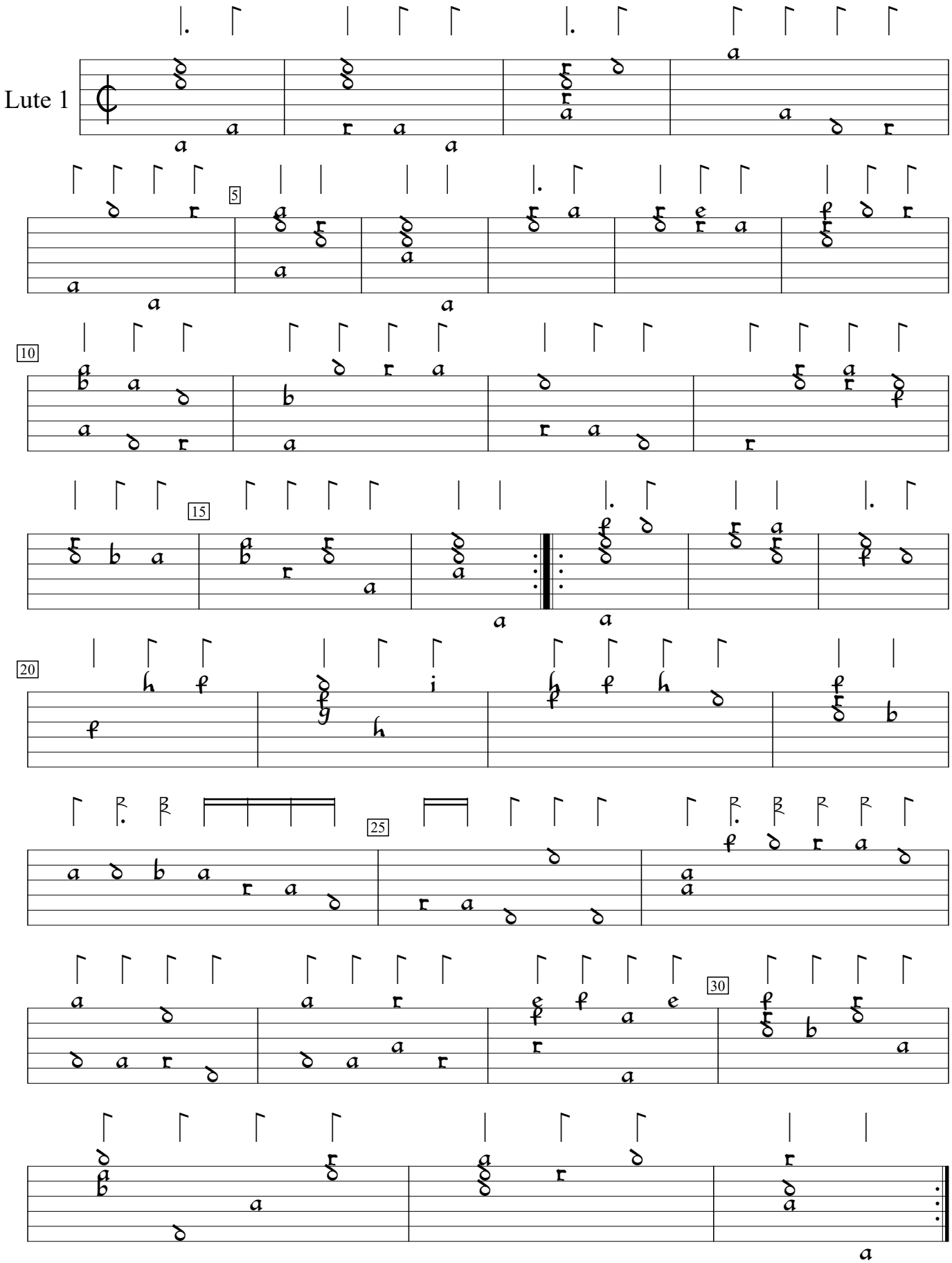

Musicke of sundrie kindes (1607), f.l2va. Encoded and edited by Sarge Gerbode.