Missa aspice domine

Agnus dei

Cristóbal de Morales

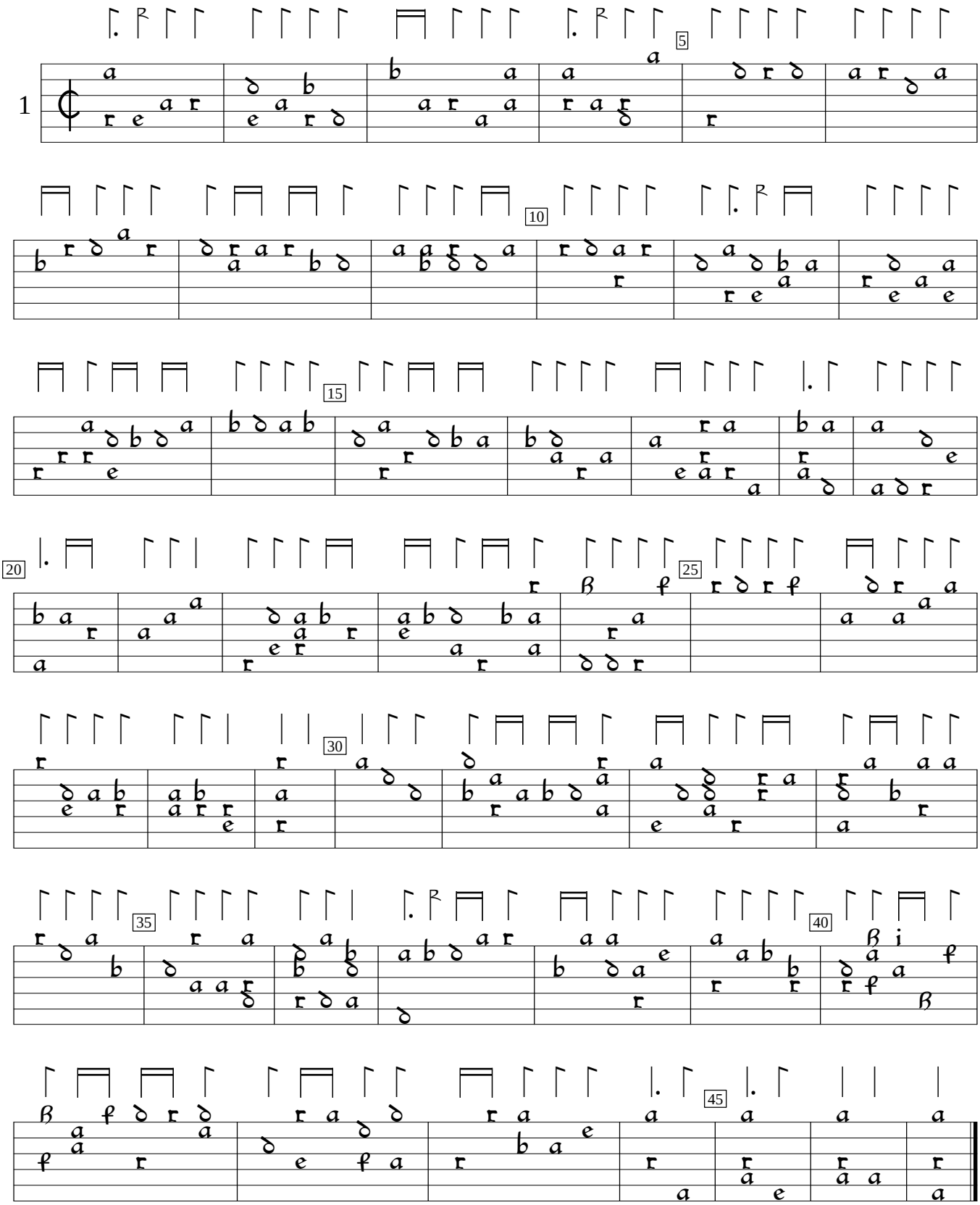

Source unknown (1567), %1. Encoded and edited by Sarge Gerbode.