A toy for two lutes

Thomas Robinson

Lute 1

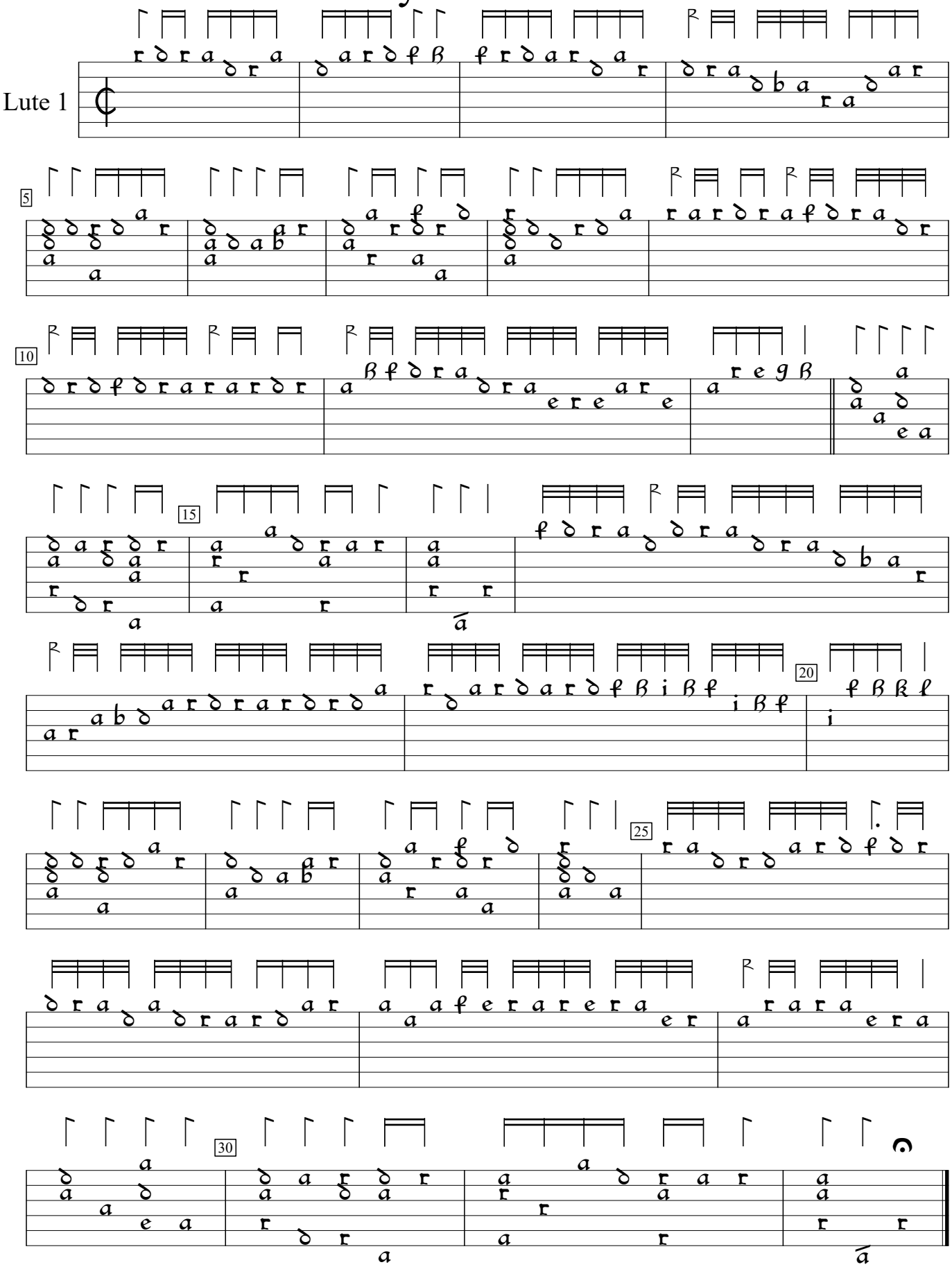

Schoole of Musicke (1603), f.f2v. Encoded and edited by Sarge Gerbode.