19. La, la, maistre Pierre

(Claudin de Sermisy)

Laudon Schuett

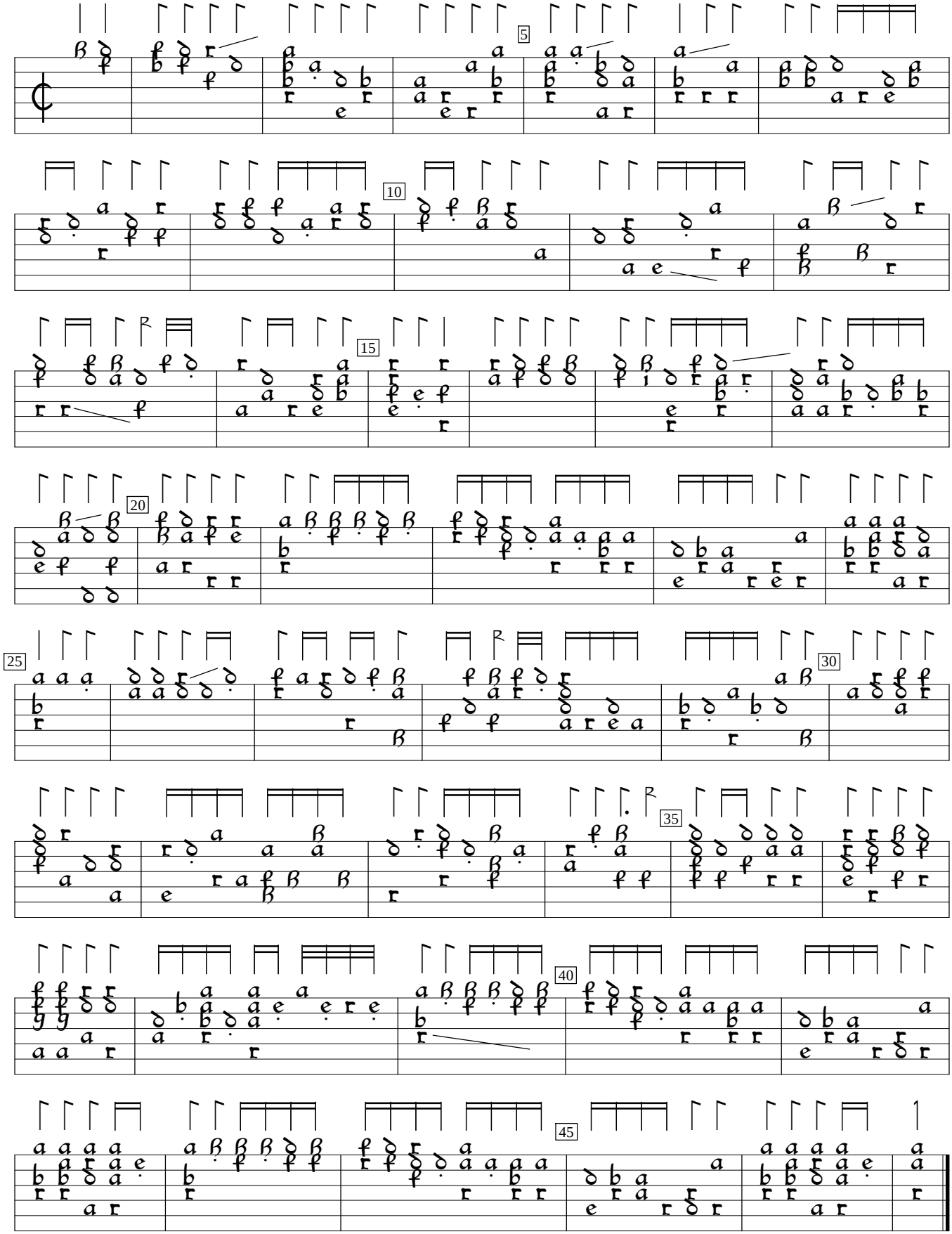

First Book of lute Lessons, v.1 (2017), #19. Encoded and edited by Sarge Gerbode.