Branle de St. Nicholas

Jakub Reys

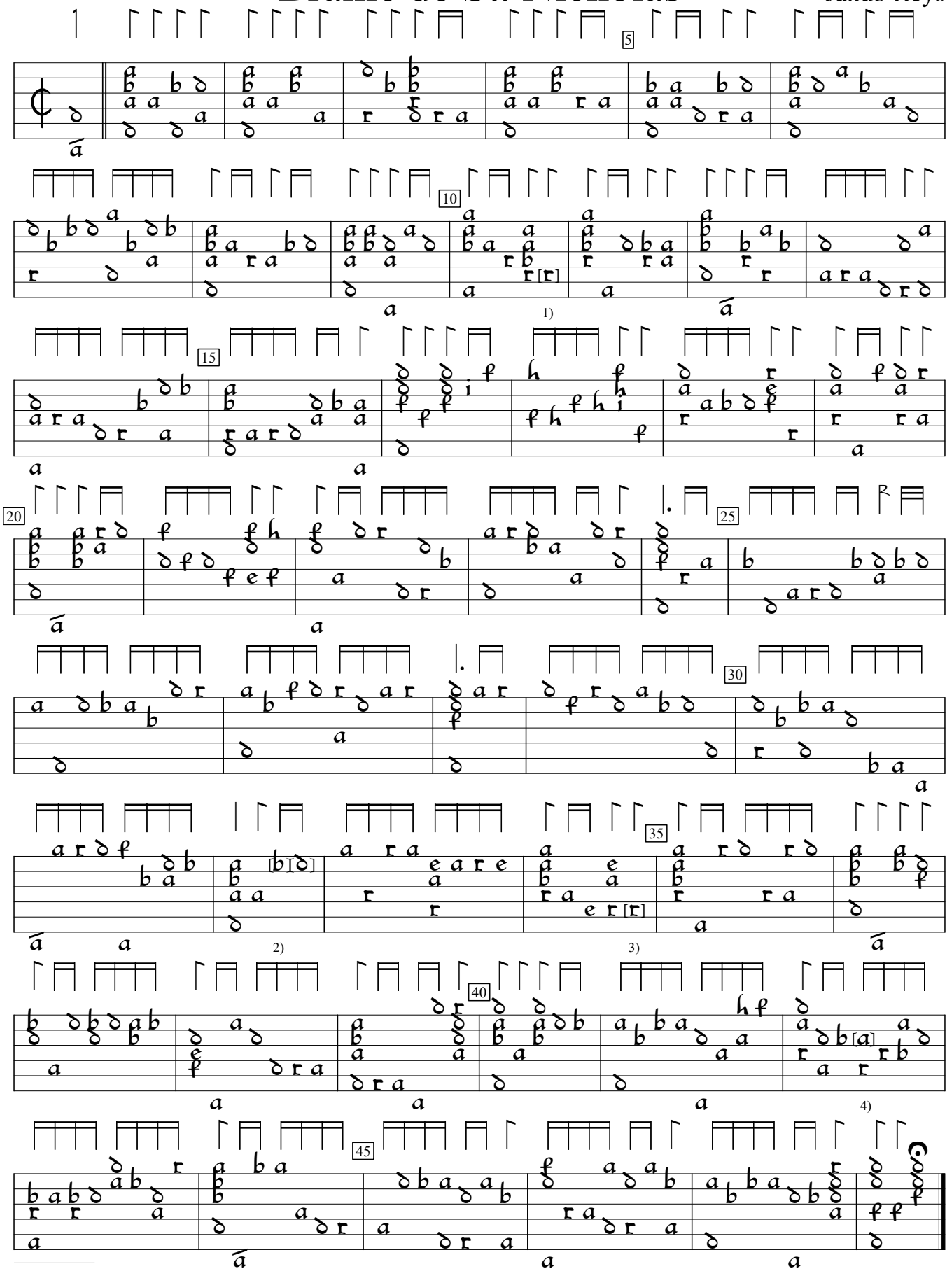

1) An octave lower in orig.
2) "a" and "c" in orig.
3) An octave lower in orig.
4) Note one course higher in orig.

Testudo Gallo-Germanica (1615), p.141. Encoded and edited by Sarge Gerbode.