7. Torneo

Gaspar Sanz

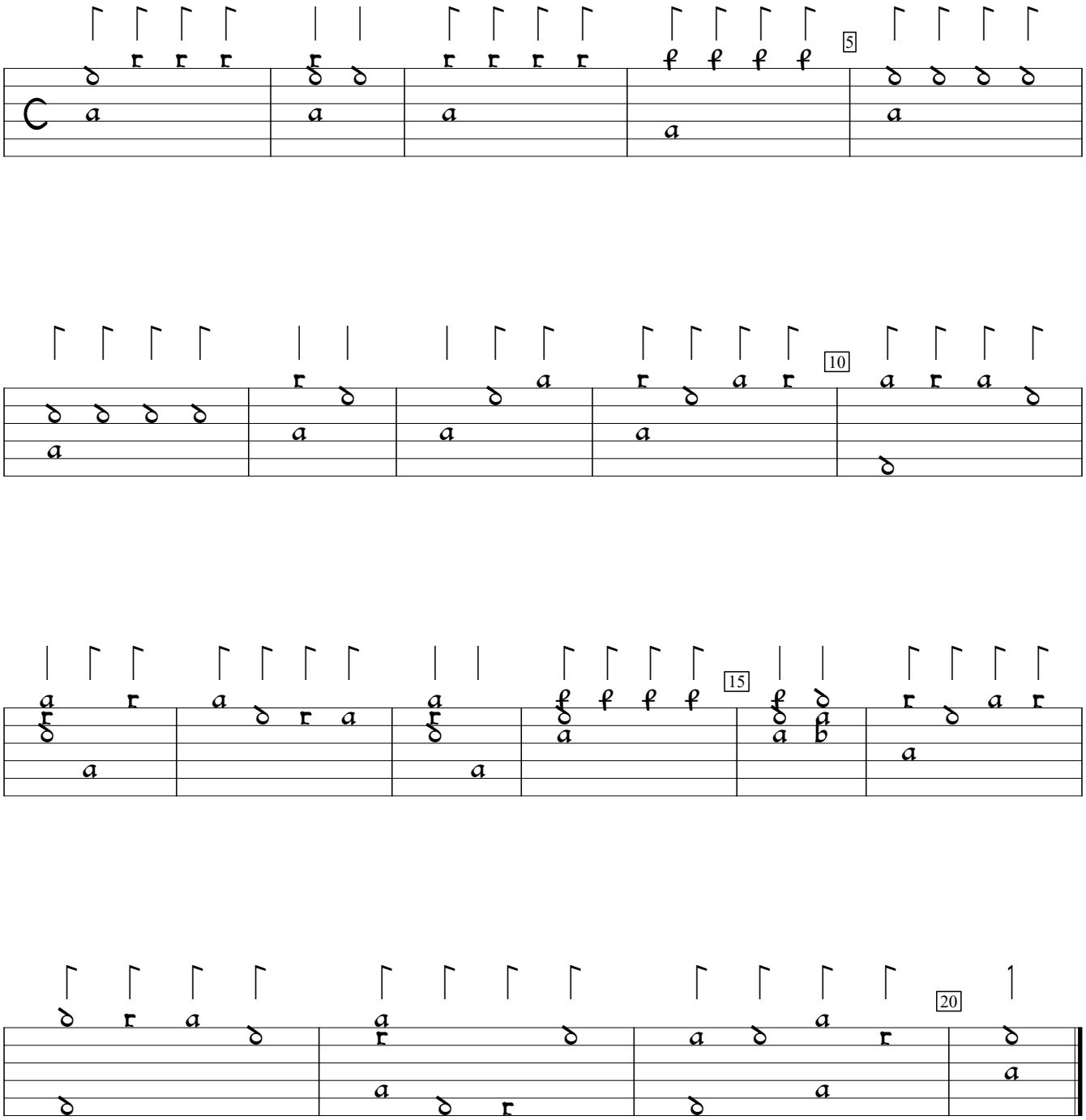

Instruccion de musica sobre la guitarra española (1674), p.15g. Encoded and edited by Sarge Gerbode.