Mi ha diviso il cor

3. Aria - Pur dal mio petto

Alessandro Scarlatti

Andante lento

Archlute continuo

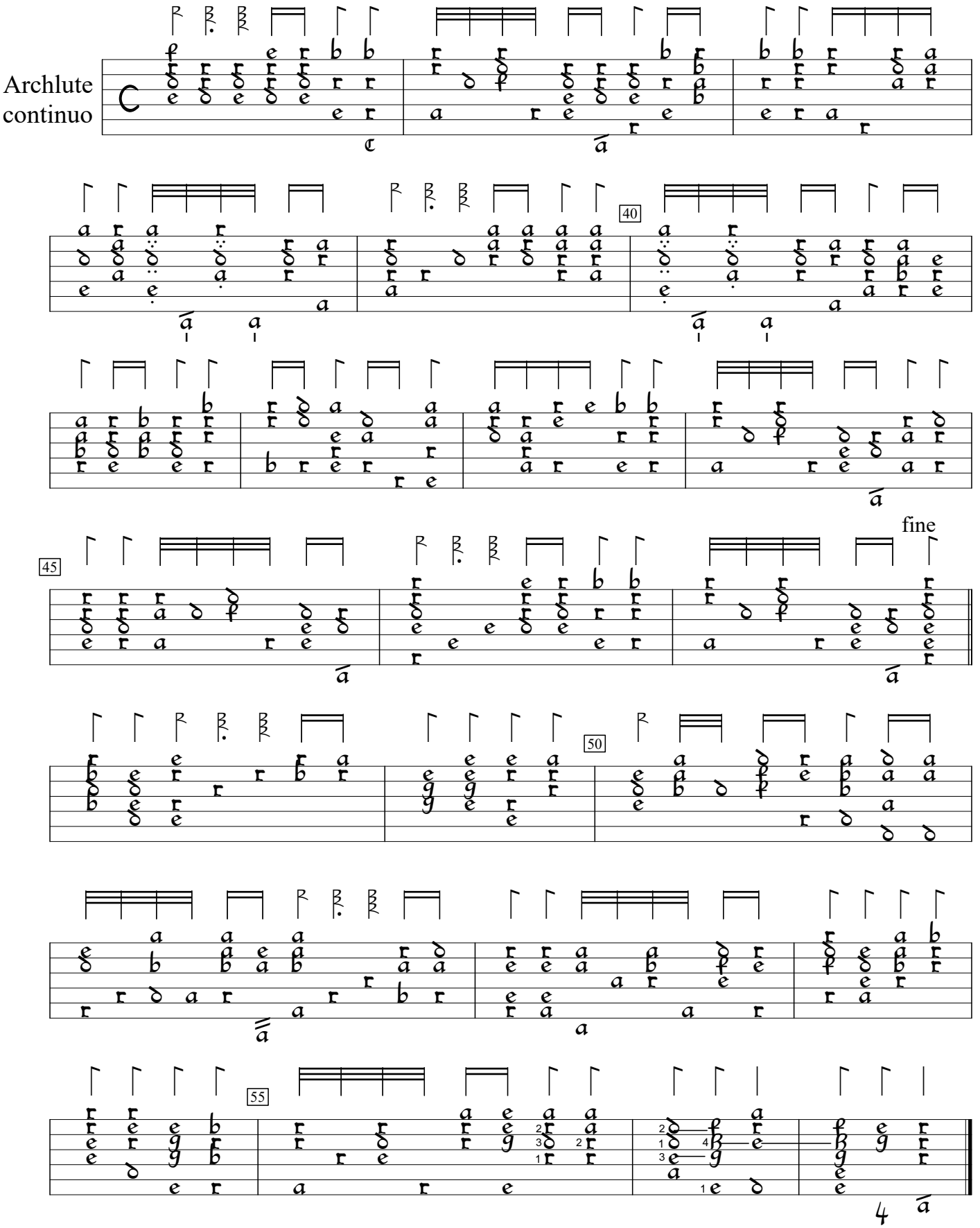

Da capo al Fine

GB-Lbl:British Library Add.Ms. 34056 (c.1705), f.148. Encoded and edited by Sarge Gerbode.