Mi ha diviso il cor

4. Recit - È diviso

Alessandro Scarlatti

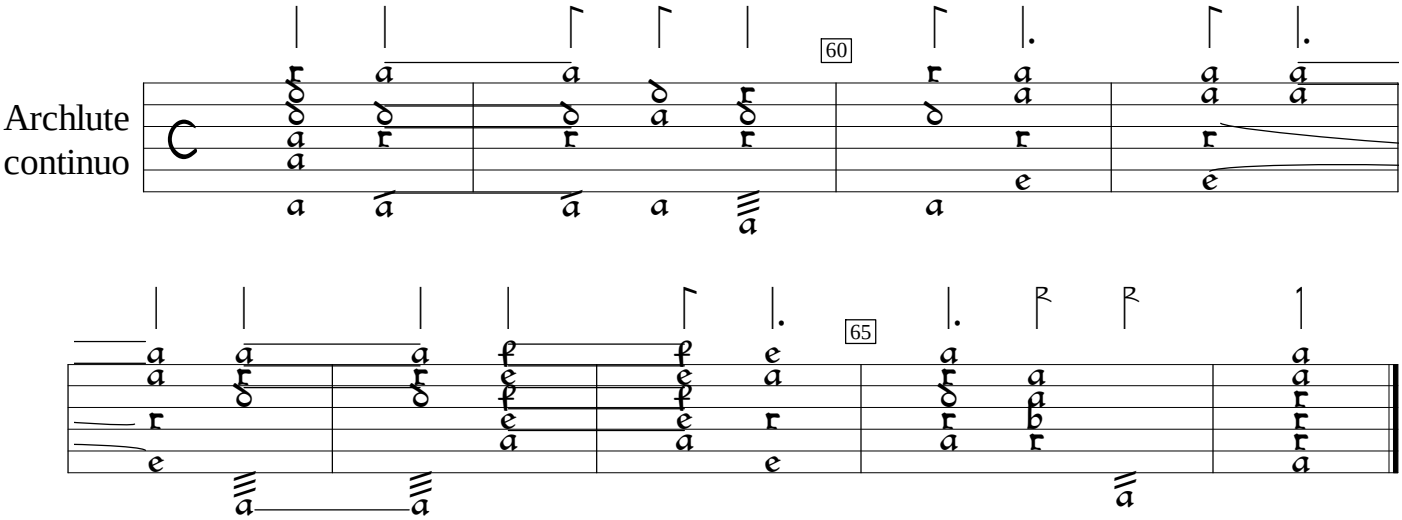

GB-Lbl:British Library Add.Ms. 34056 (c.1705), f.148. Encoded and edited by Sarge Gerbode.