17. Hertzliebstes Bild

Arnolt Schlick

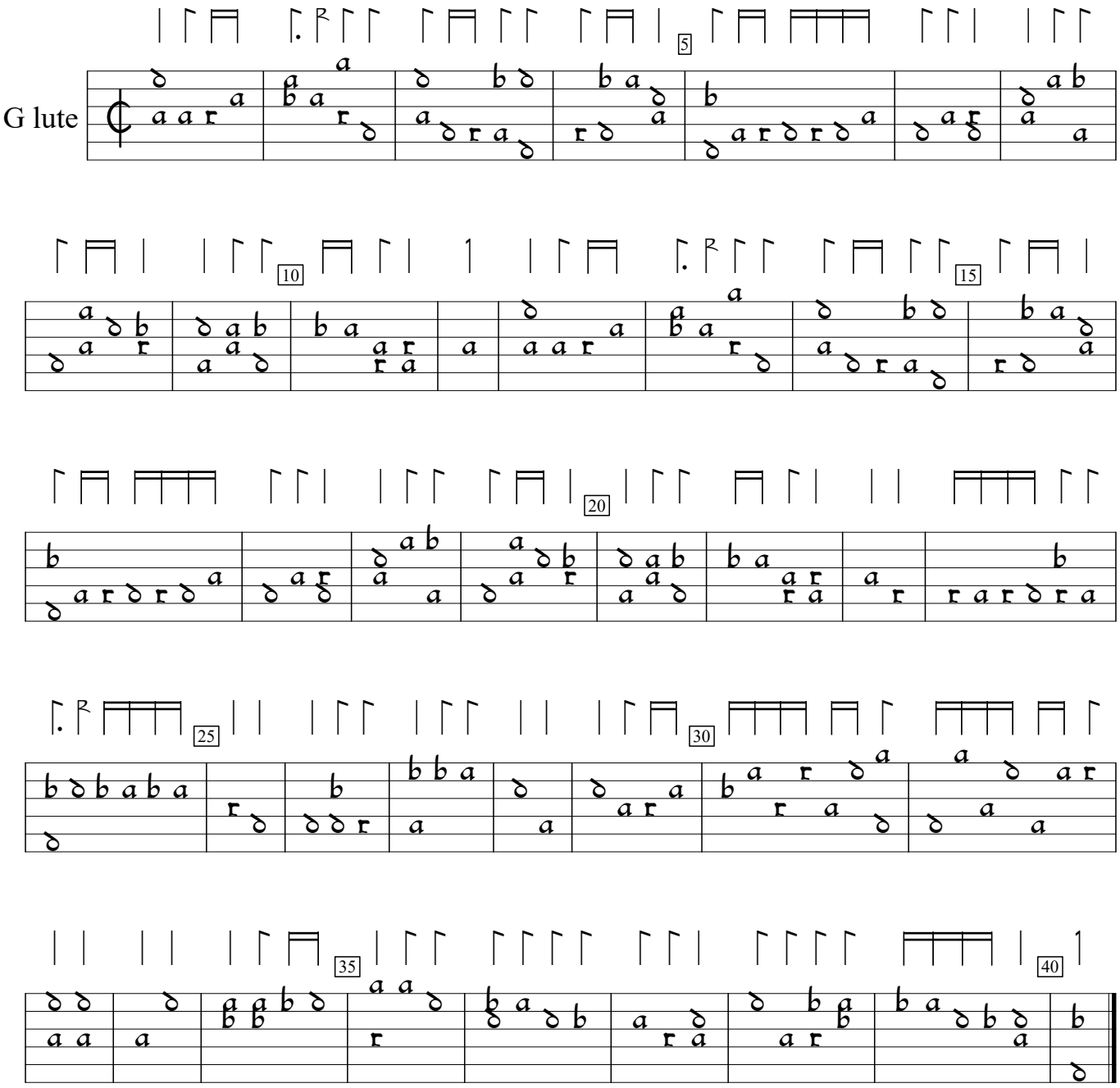

Tabulaturen Etlicher lobgesang und lidlein (1512), p.61. Encoded by Sigmar Salzburg; edited by Sarge Gerbode.