24. Philips Zwolffpot auss not hilff mir

Arnolt Schlick

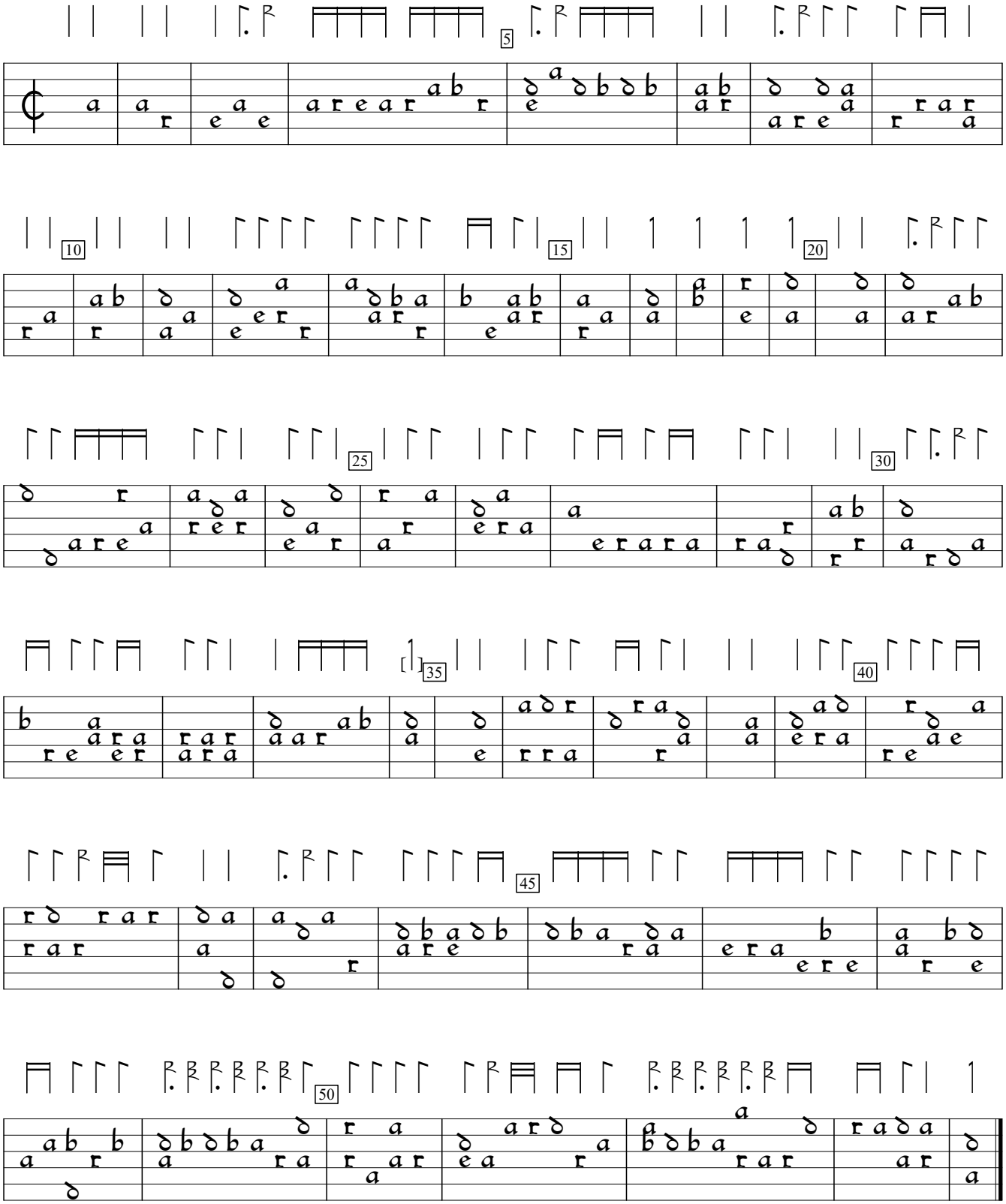

Tabulaturen Etlicher lobgesang und lidlein (1512), p.71. Encoded by Sigmar Salzburg; edited by Sarge Gerbode.