Eile mich, Gott, zu erretten

Heinrich Schütz

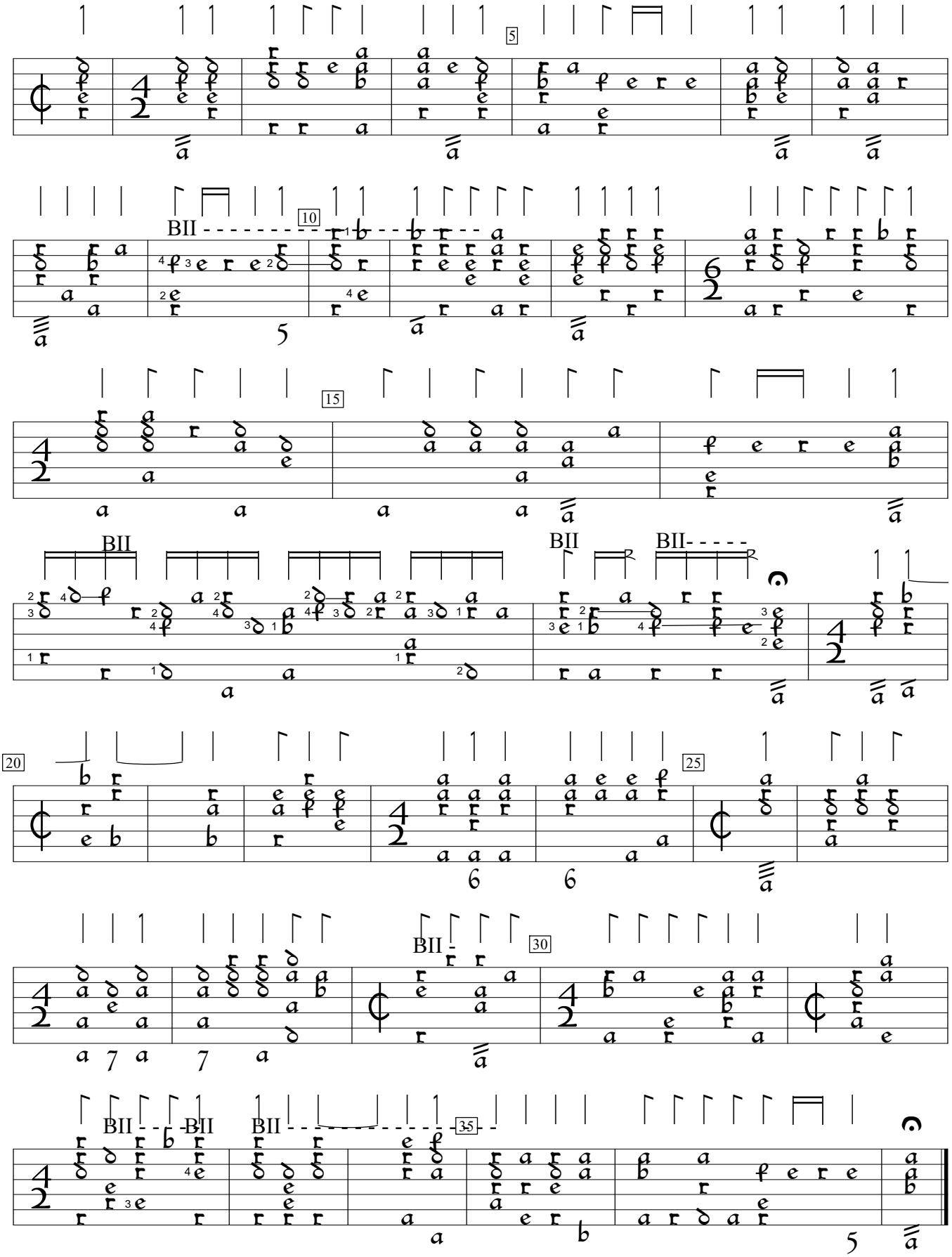

SWV 282:Kleine Geistliche Konzerte (1636), %1. Encoded and edited by Sarge Gerbode.