9. Aria - Ogni vasto desio

Alessandro Stradella

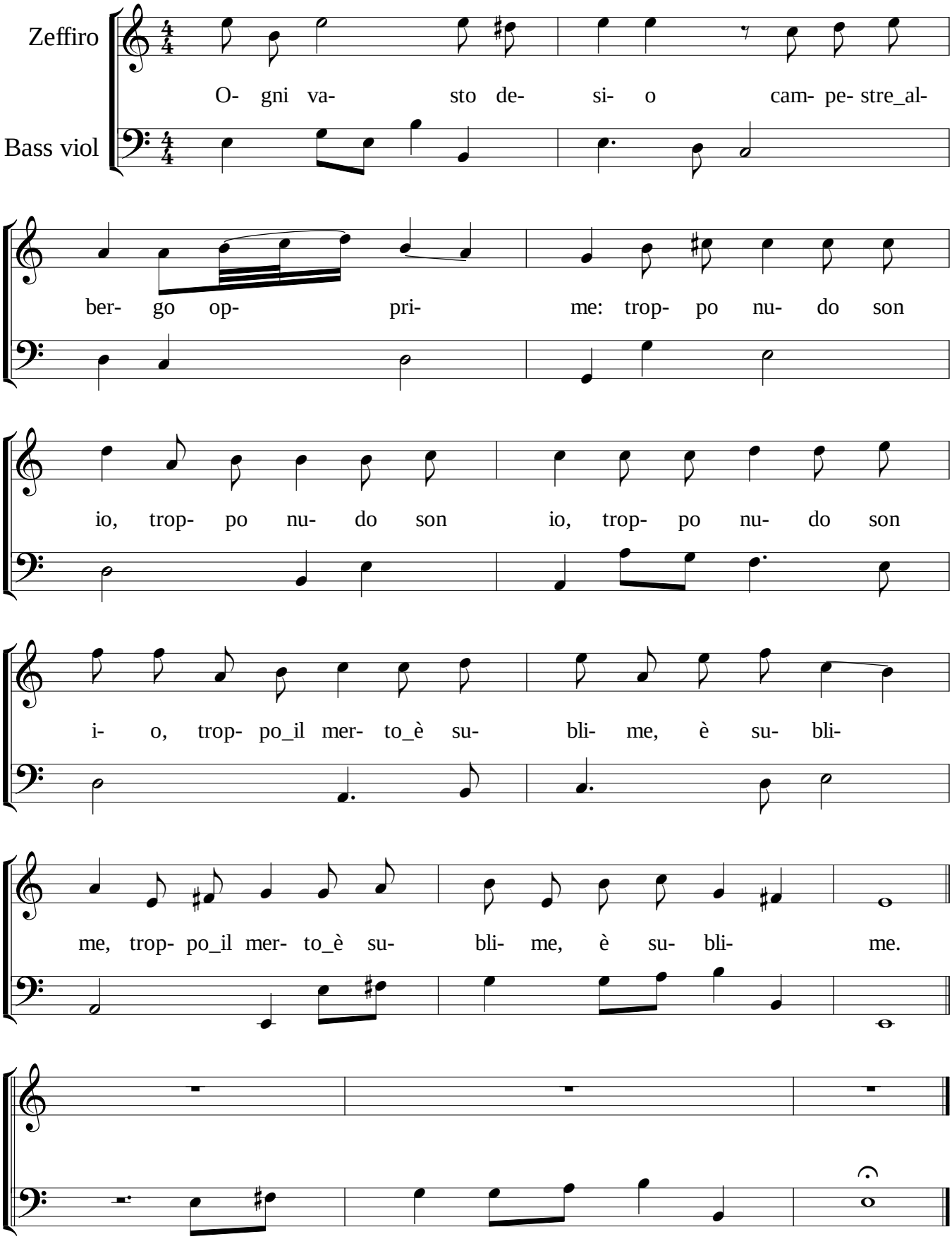

La Circe (1668), #9. Encoded and edited by Sarge Gerbode.