In a grove most rich of shade

Poem by Sir Phillip Sidney.

Guillaume Tessier

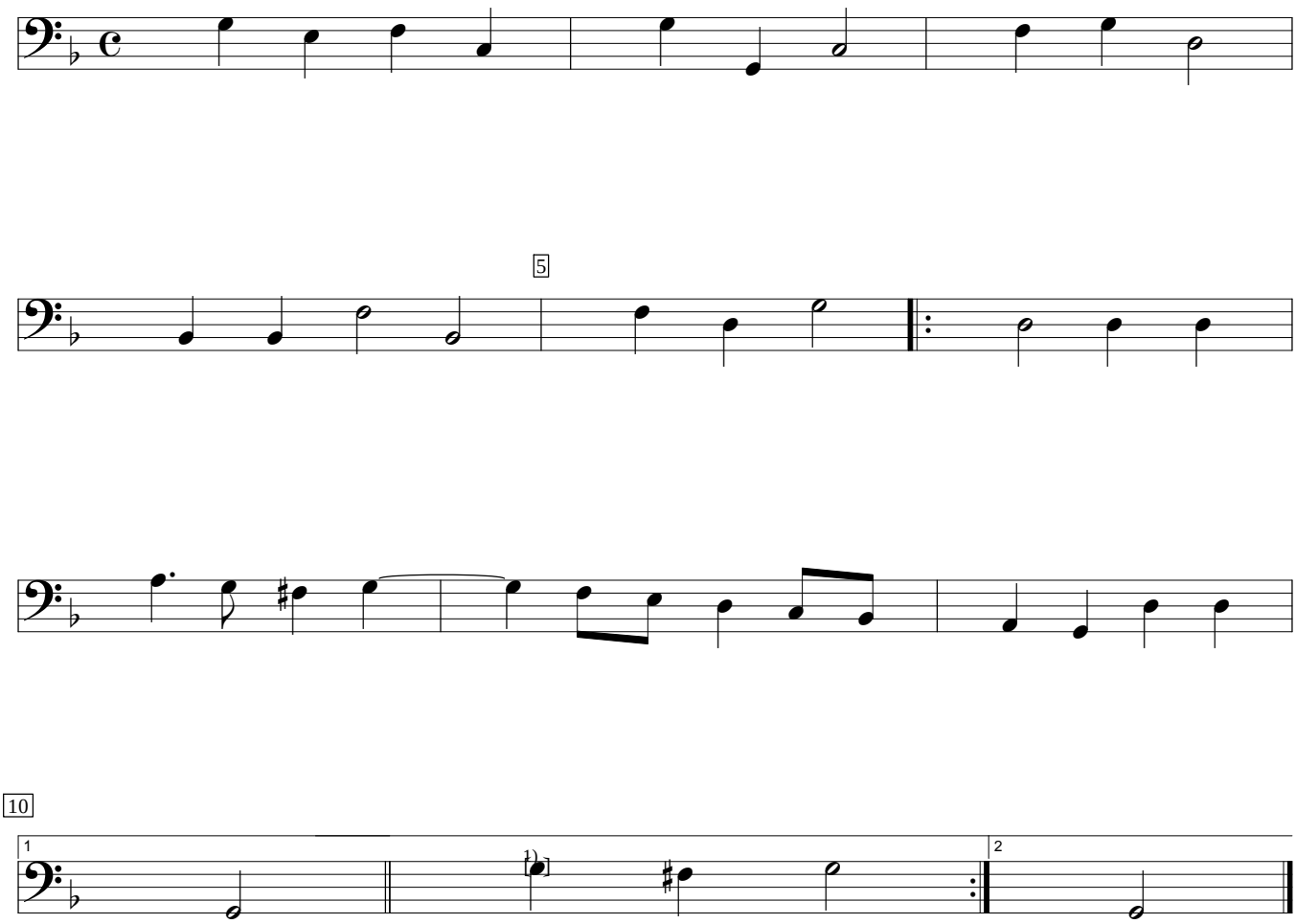

1) First g is a 1/2 note in original.

Robert Dowland A Musicall Banquet (1610), f.e1v. Encoded and edited by Sarge Gerbode.