20a. Je demeure seule

Pierre Attaingnant

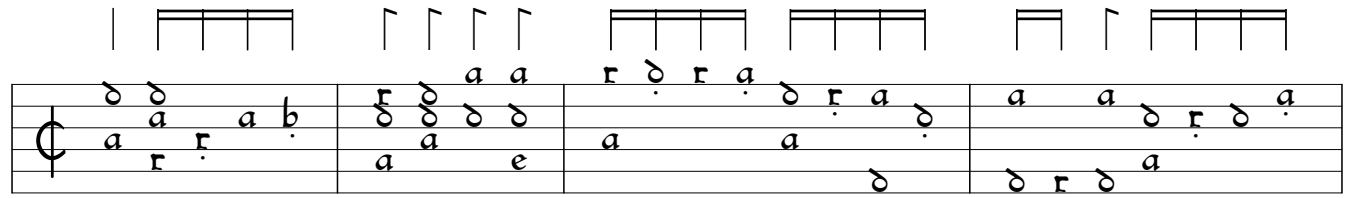

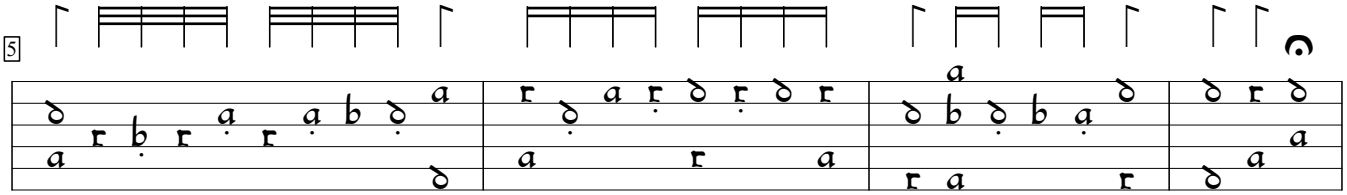

1)

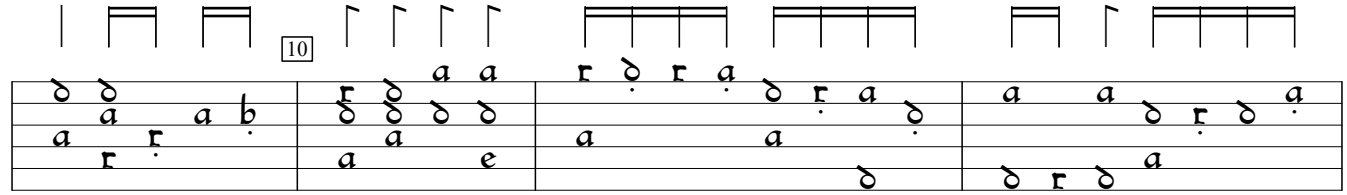

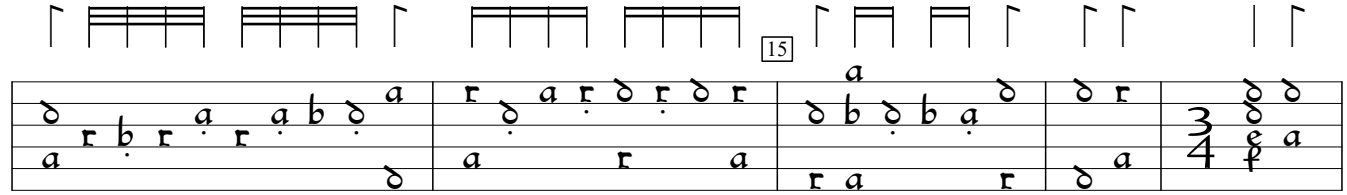

2)

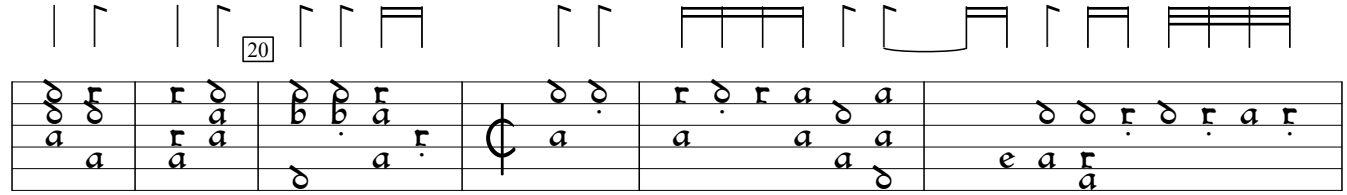

3)

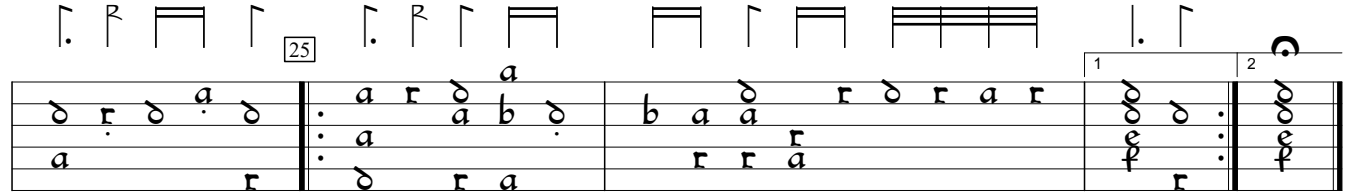

4)

---

1) Dot one note to right in orig.
2) Dot one note to right in orig.
3) Notes in these two chords offset to left by one space.
4) Solo version ends here. What follows is a reconstruction.from the mensural version.

Tres Breve et Familière Introduction (1529), f.31. Encoded and edited by Sarge Gerbode.