Lute suite in G minor
2. Allemande

J.S. Bach

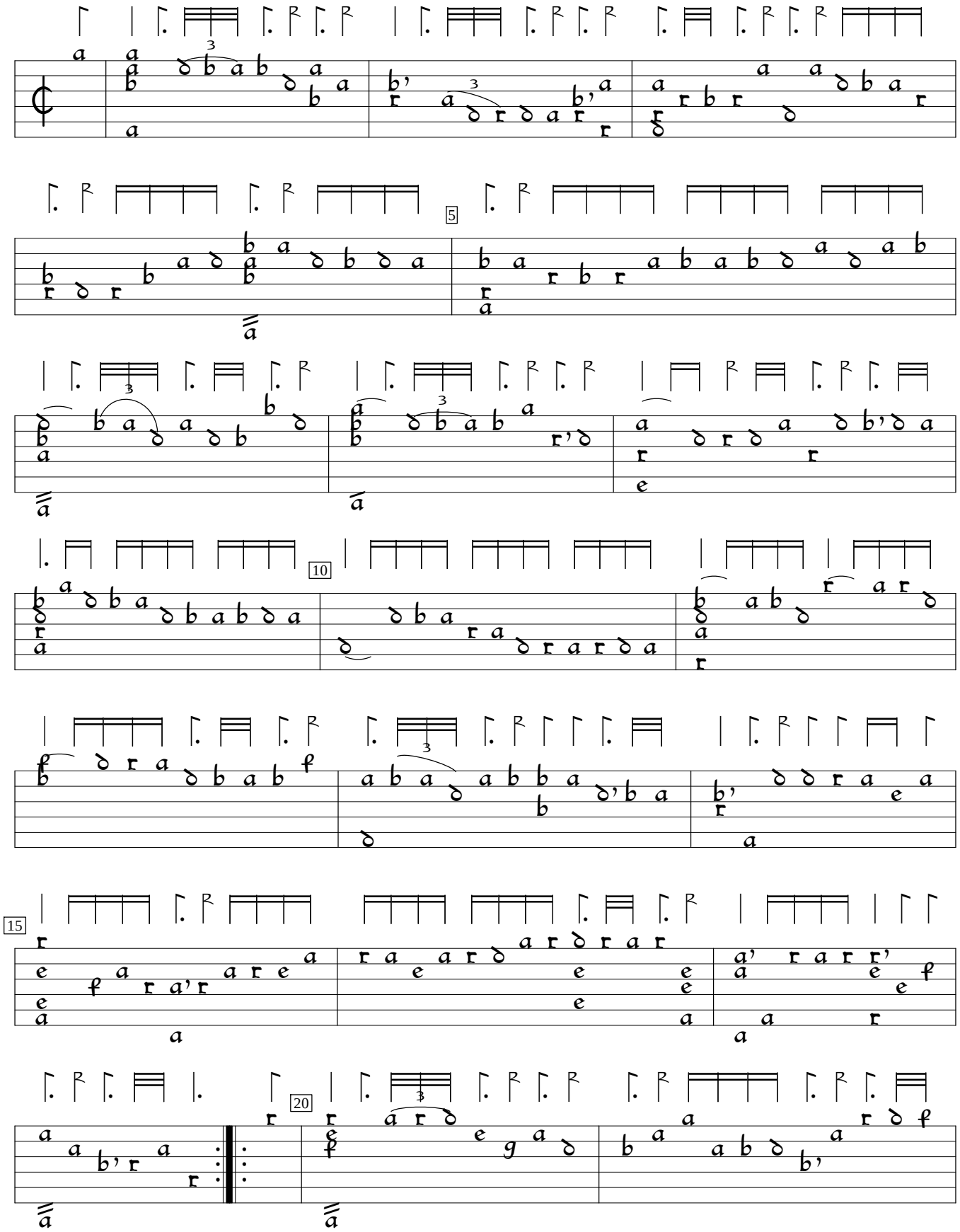

BWV 995:Lute Suite in G minor (1727), %1. Encoded by Burkhard Korn; edited by Sarge Gerbode.

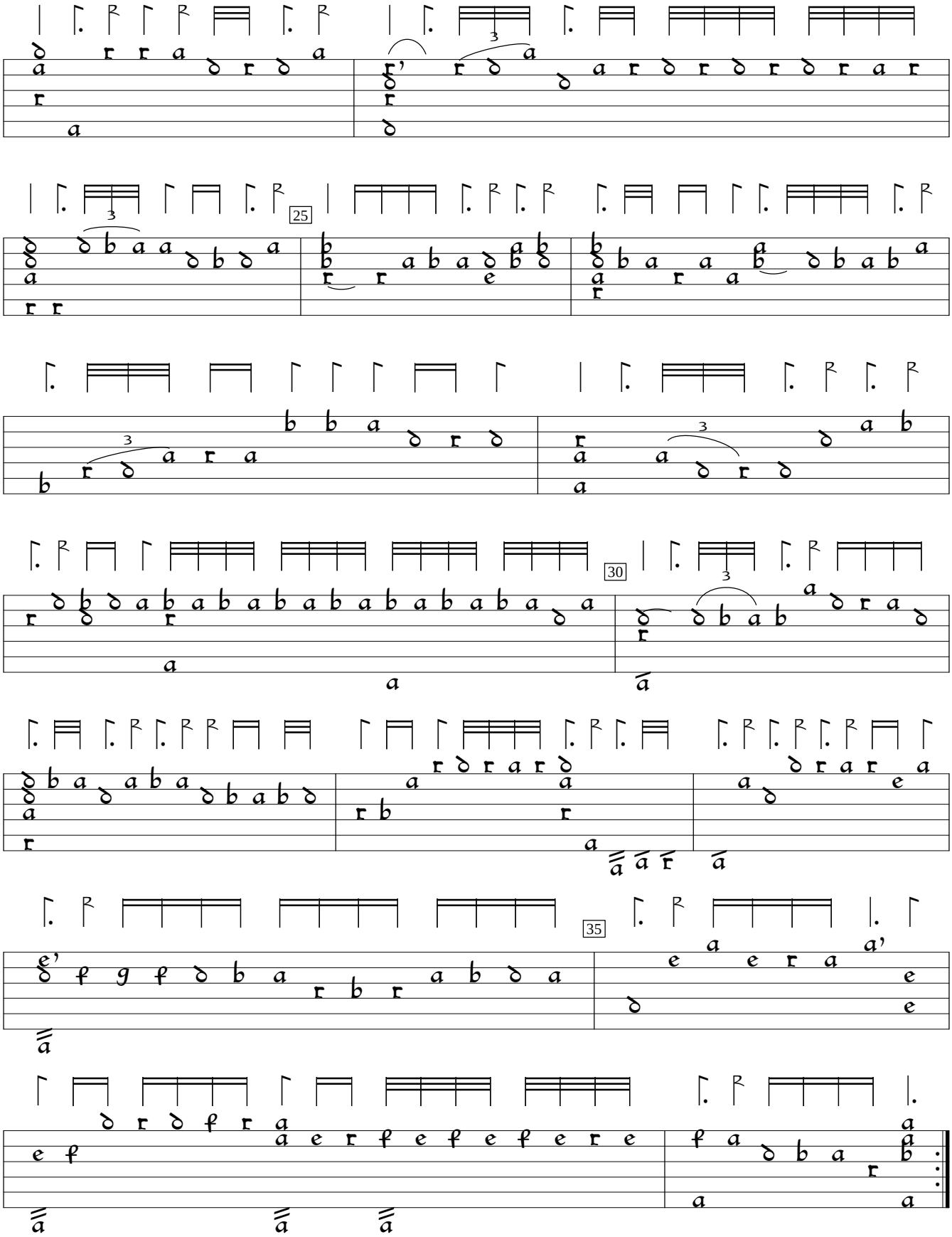
25
30
35