14. Preambulo 6

Giulio Cesare Barbetta

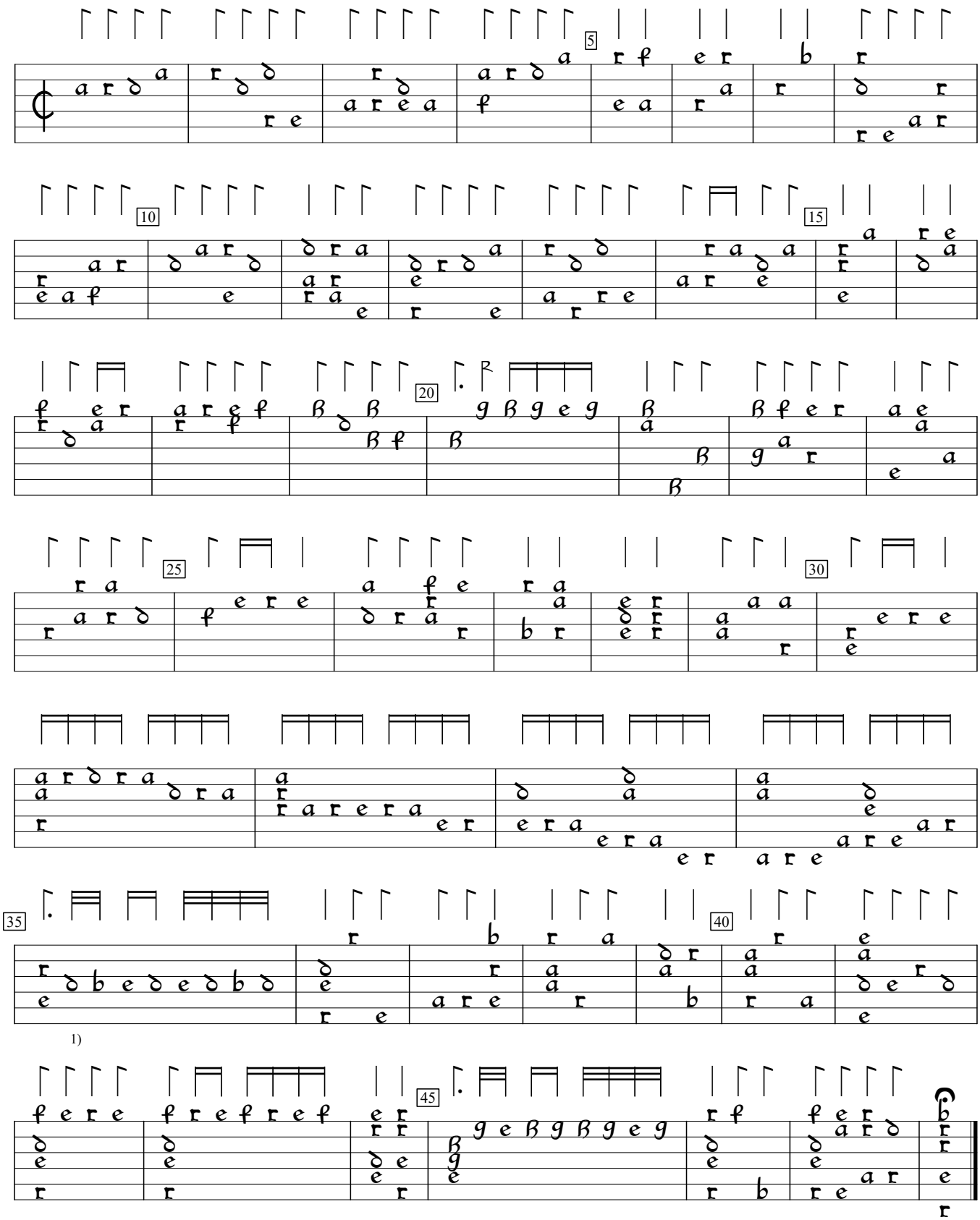

1) 2 rhythm flags double value in orig.

Novae Tabulae Musicae (1582), f.b2vb. Encoded and edited by Sarge Gerbode,.