17. Voguons sur l'amoureuse mer

Anonymous

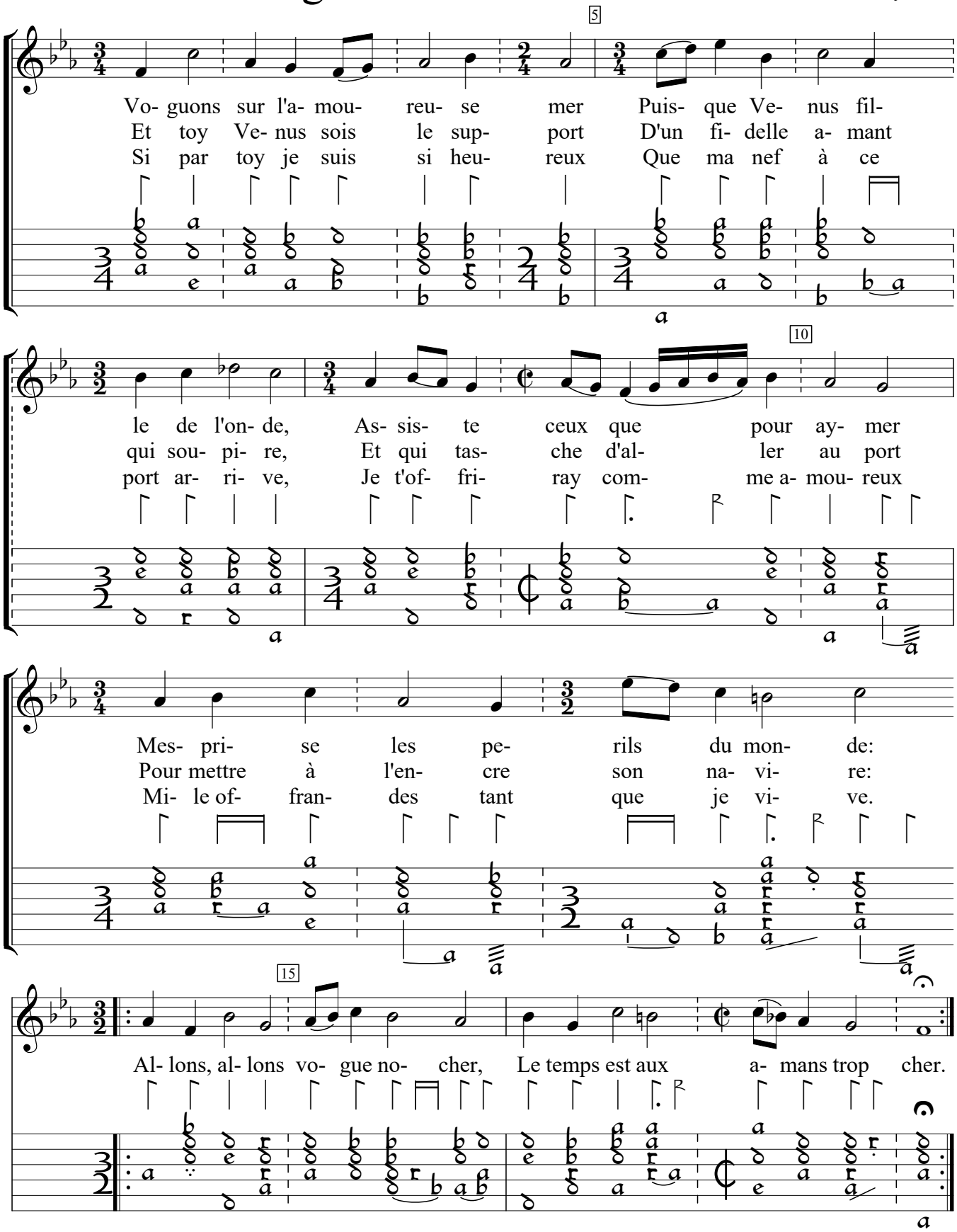

Gabriel Bataille Airs de Differents Auteurs, v.2 (1609), f.17v. Encoded by Douglas Towne; edited by D. Towne and Sarge Gerbode.