69. Pues que me das a escoger

Text: Luis de Gongóra y Argote

Anonymous

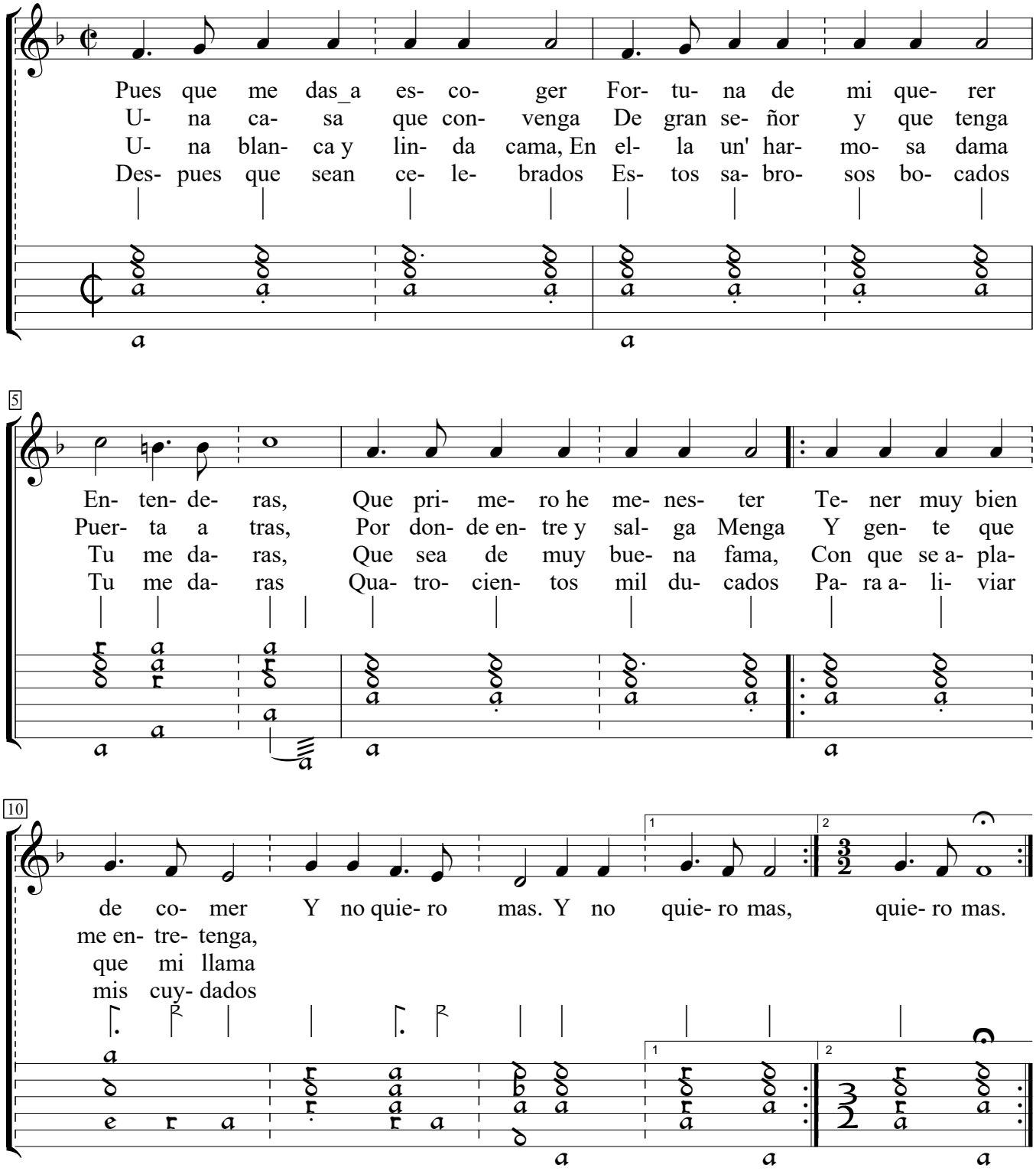

Gabriel Bataille Airs de Differents Auteurs, v.2 (1609), f.67v. Encoded by Douglas Towne; edited by D. Towne and Sarge Gerbode.