26. Les Adolescens

Ballet des Trois Ages

Vincent

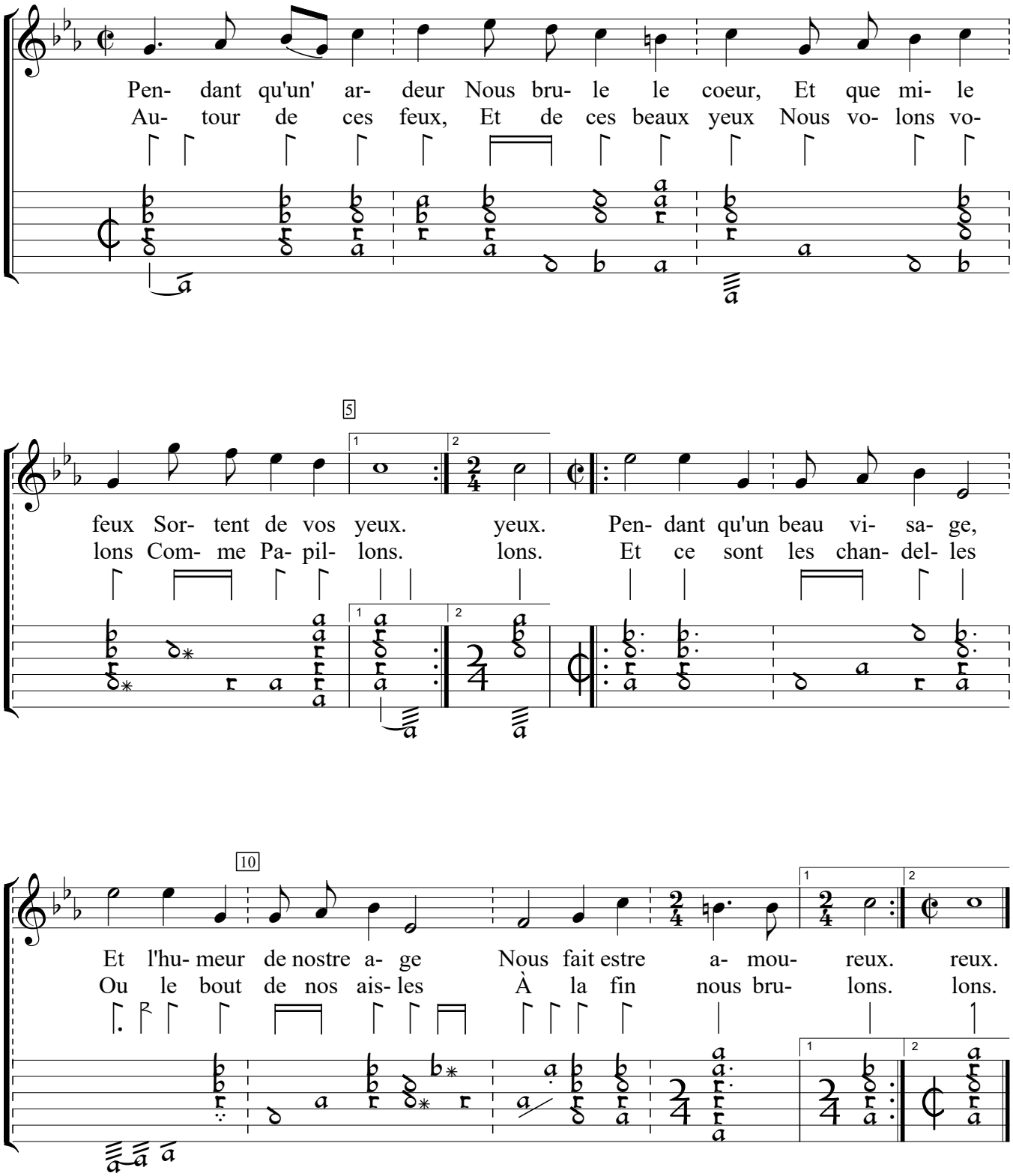

Gabriel Bataille Airs de Differents Auteurs, v.5 (1614), f.26v. Encoded by Douglas Towne; edited by D. Towne and Sarge Gerbode.