44. Recercare

[Standard tuning]

(Francesco Spinacino)

Antonio di Becchi

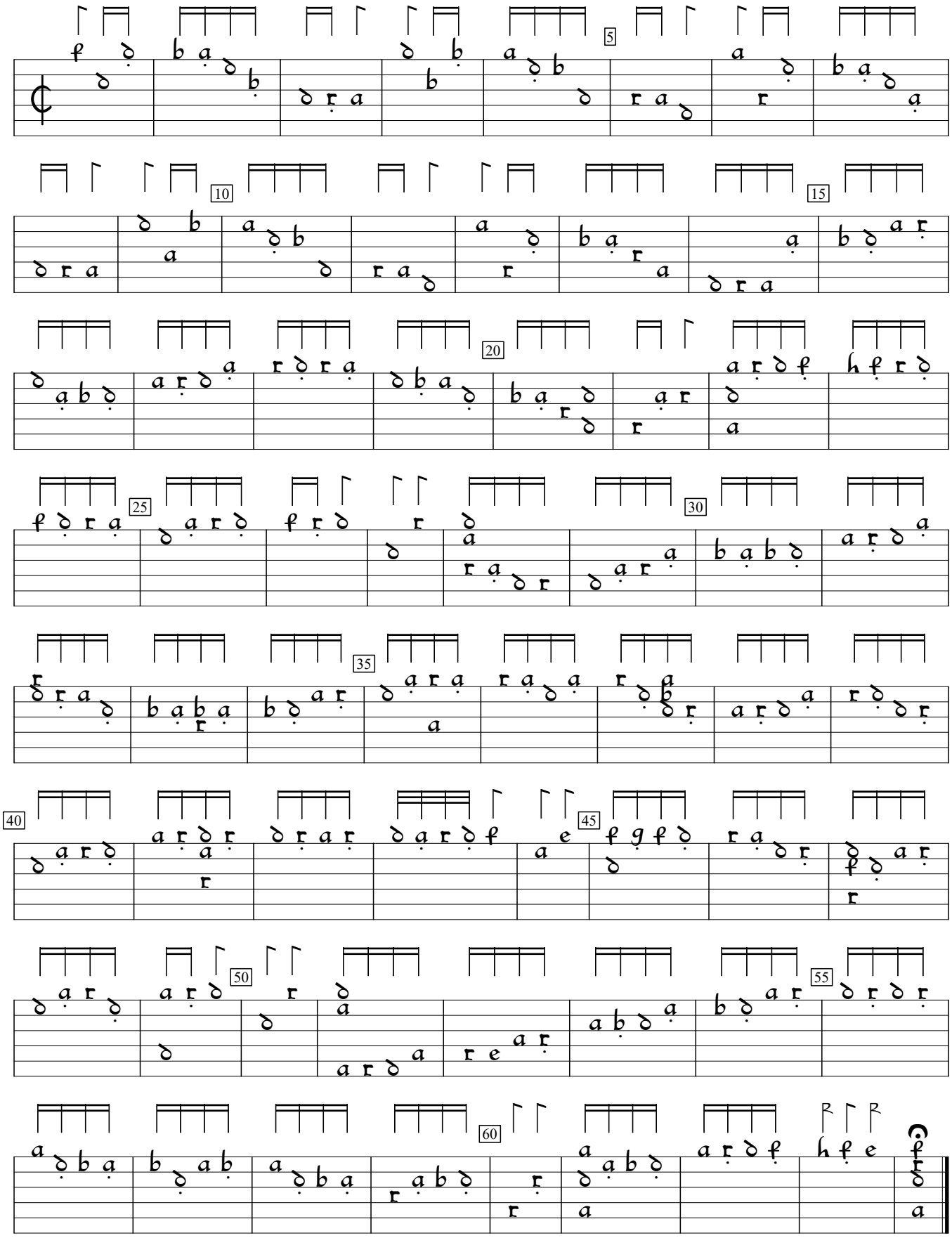

Intabulatura da Leuto, v.1 (1568), p.87. Encoded and edited by Sarge Gerbode.