259. Allemande 20

Anonymous

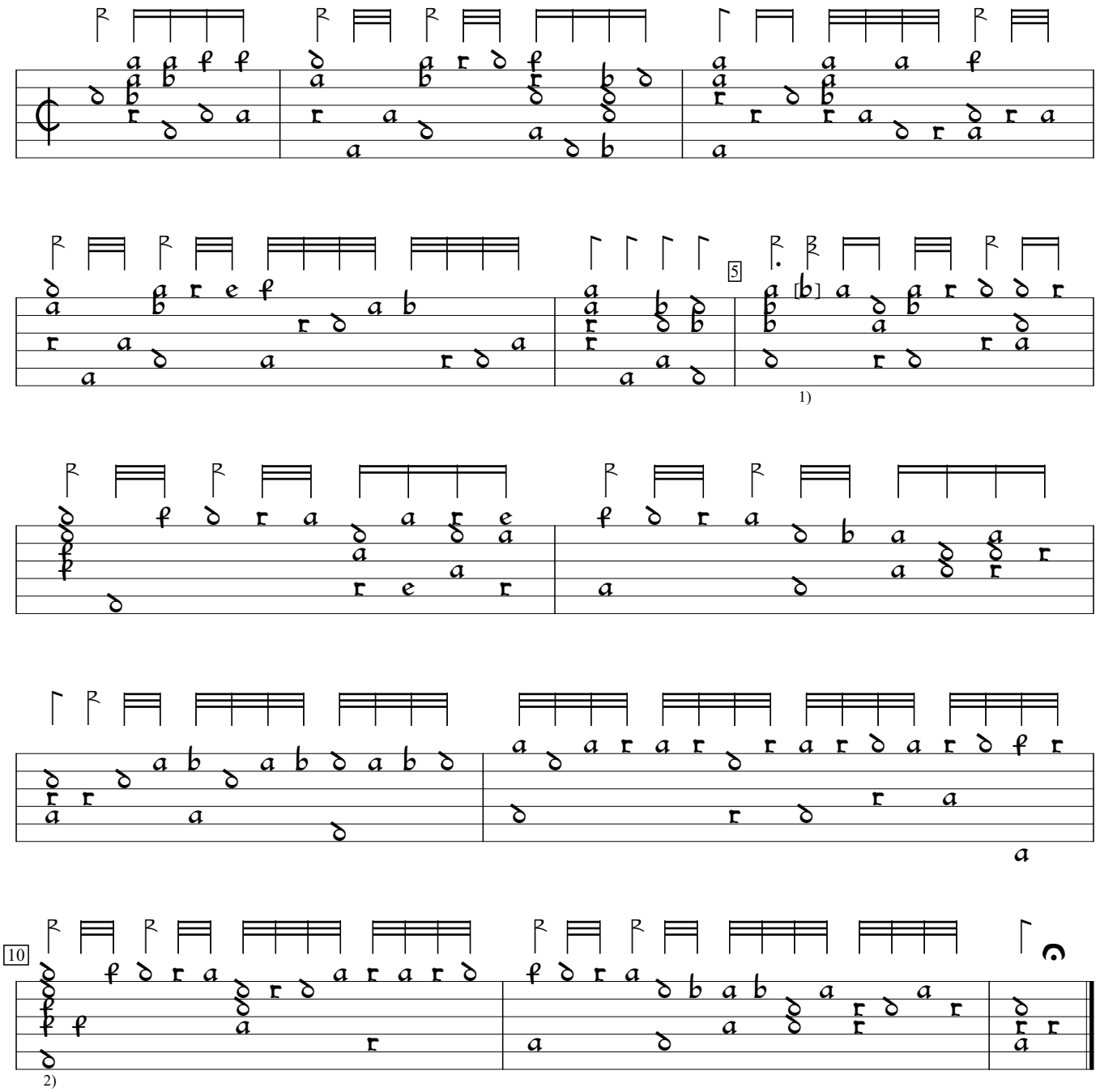

1) "c" in orig.
2) Rhythm flag missing in orig.

Jean-Baptiste Bésard Thesaurus Harmonicus (1603), f.134vb. Encoded and edited by Sarge Gerbode.