266. Allemande 27

Jean-Baptiste Bésard

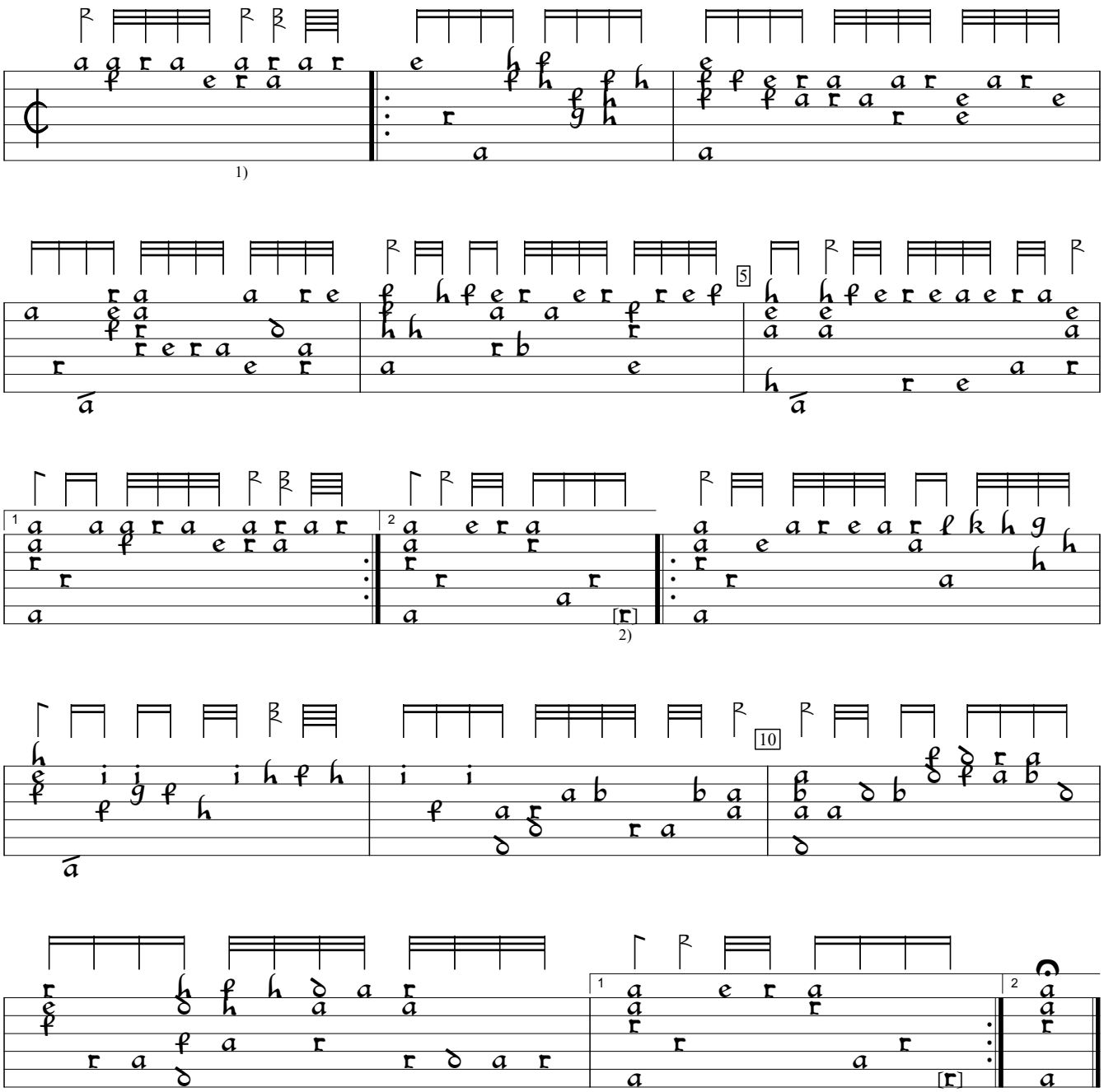

1) Rhythm flag two notes earlier in orig.
2) Note one course higher in orig.

Thesaurus Harmonicus (1603), f.136va. Encoded and edited by Sarge Gerbode.