# 5. Gaillarda

Anonymous

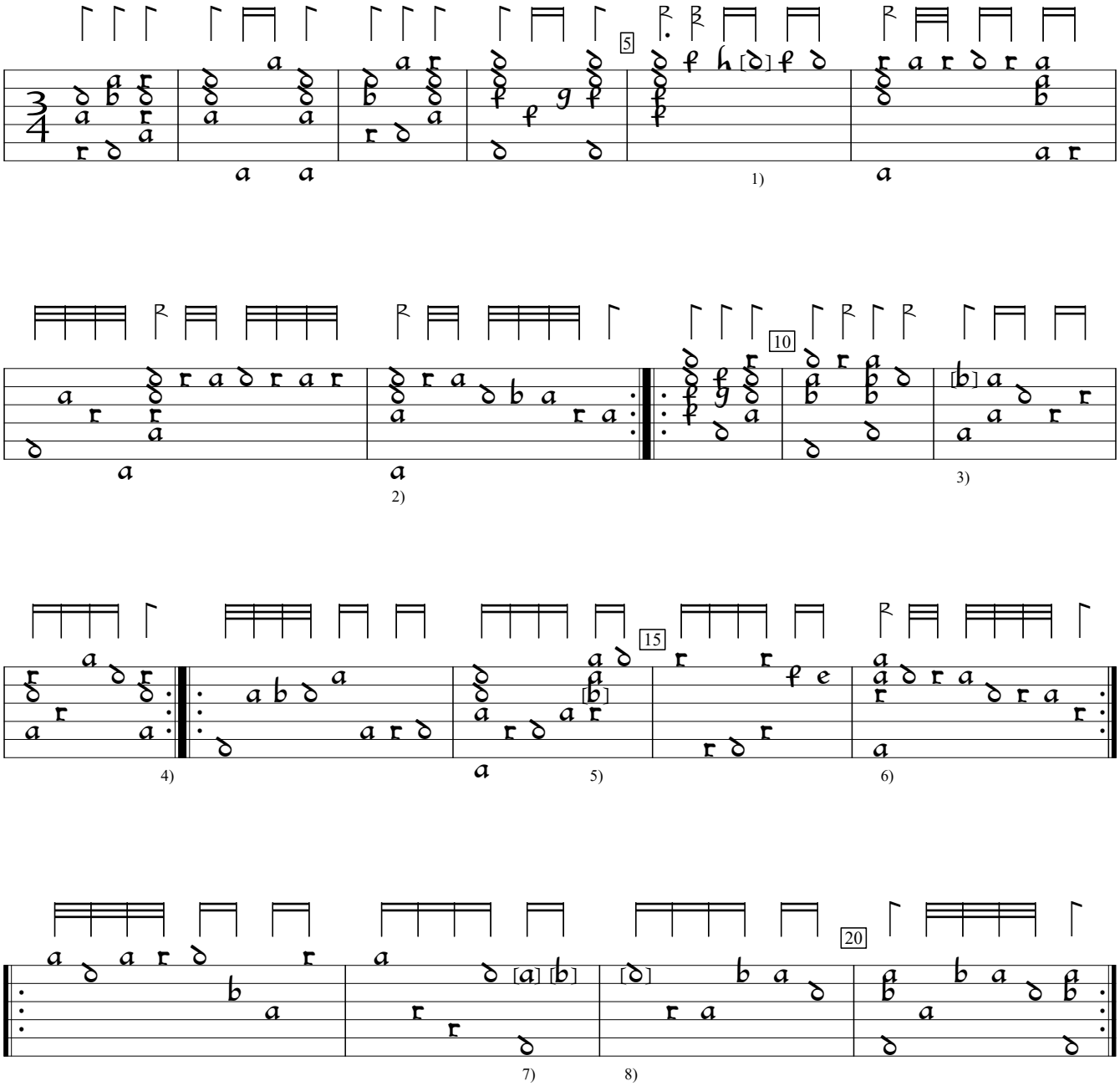


1) g on 1st course in orig.
2) Rhythm flag missing in orig.
3) Note one course higher in orig.
4) Rhythm flag missing in orig.
5) c in orig.
6) Rhythm flag double value in orig.
7) 1st note added by editor; 2nd note a in orig.
8) Note one course lower in orig,.

CH-Bu:Basel University Library ms F.IX.70:Wurstisen lute book (1591), p.297c. Encoded and edited by Sarge Gerbode.