# 44. Galliarda

## Mein Herz thut sich erfreuwenn

Anonymous

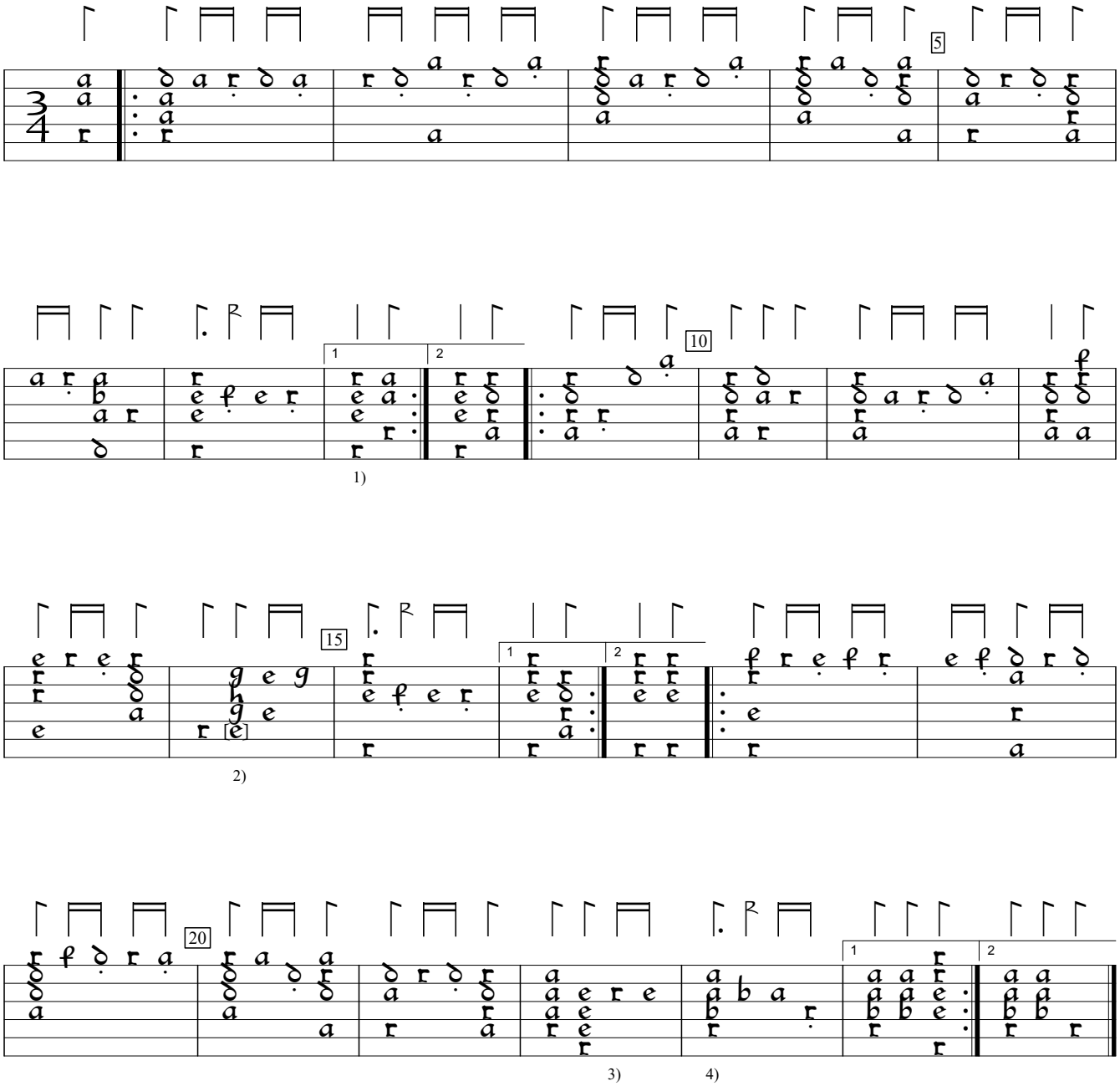


1) Rhythm flag ½ value in orig.
2) Note added by editor.
3) Rhythm flag one position to left in orig.
4) Dot added by editor.

CH-Bu:Basel University Library ms F.IX.70:Wurstisen lute book (1591), p.310c. Encoded and edited by Sarge Gerbode.