Her fair inflaming eyes

Thomas Campion

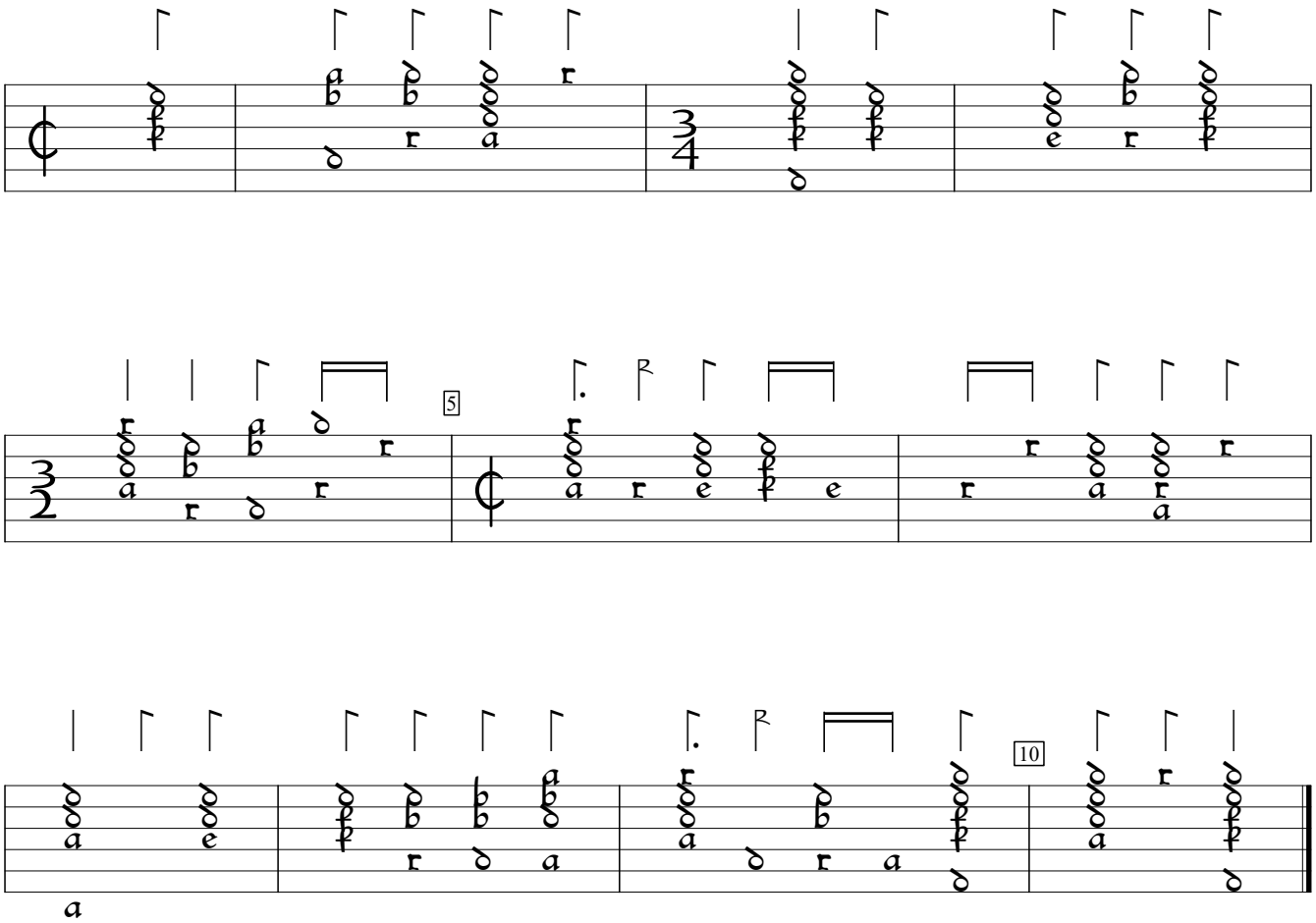

Fourth book of ayres (1617), #19. Encoded and edited by Sarge Gerbode.