16. Almain

William Corkine

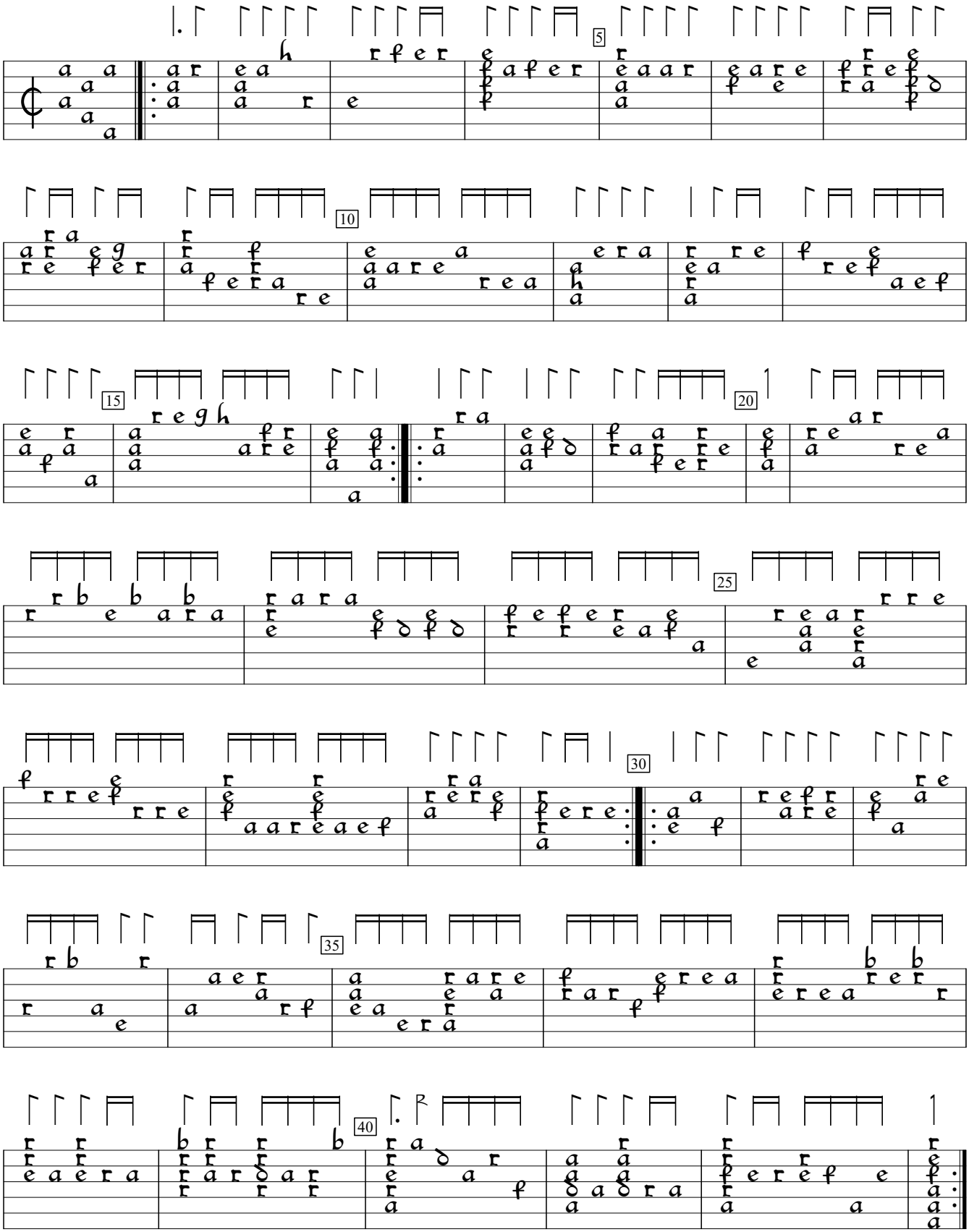

Ayres to Sing and Play, v.1 (1610), f.e2a. Encoded and edited by Sarge Gerbode.