20. If my complaints

(John Dowland)

William Corkine

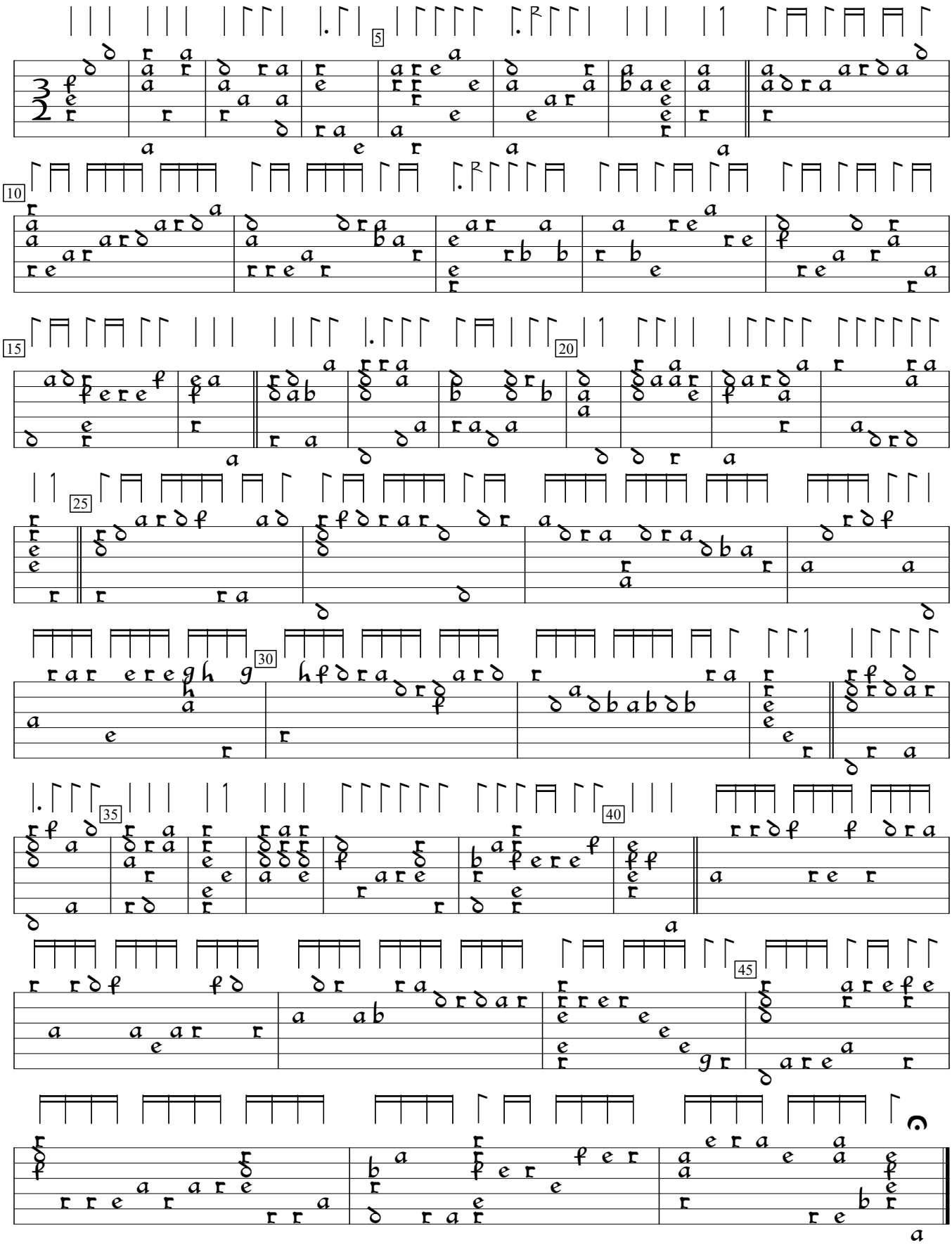

Ayres to Sing and Play, v.2 (1612), f.g1v. Encoded and edited by Sarge Gerbode.