22. Je le laray

(Anonymous)

Giovanni M. da Crema

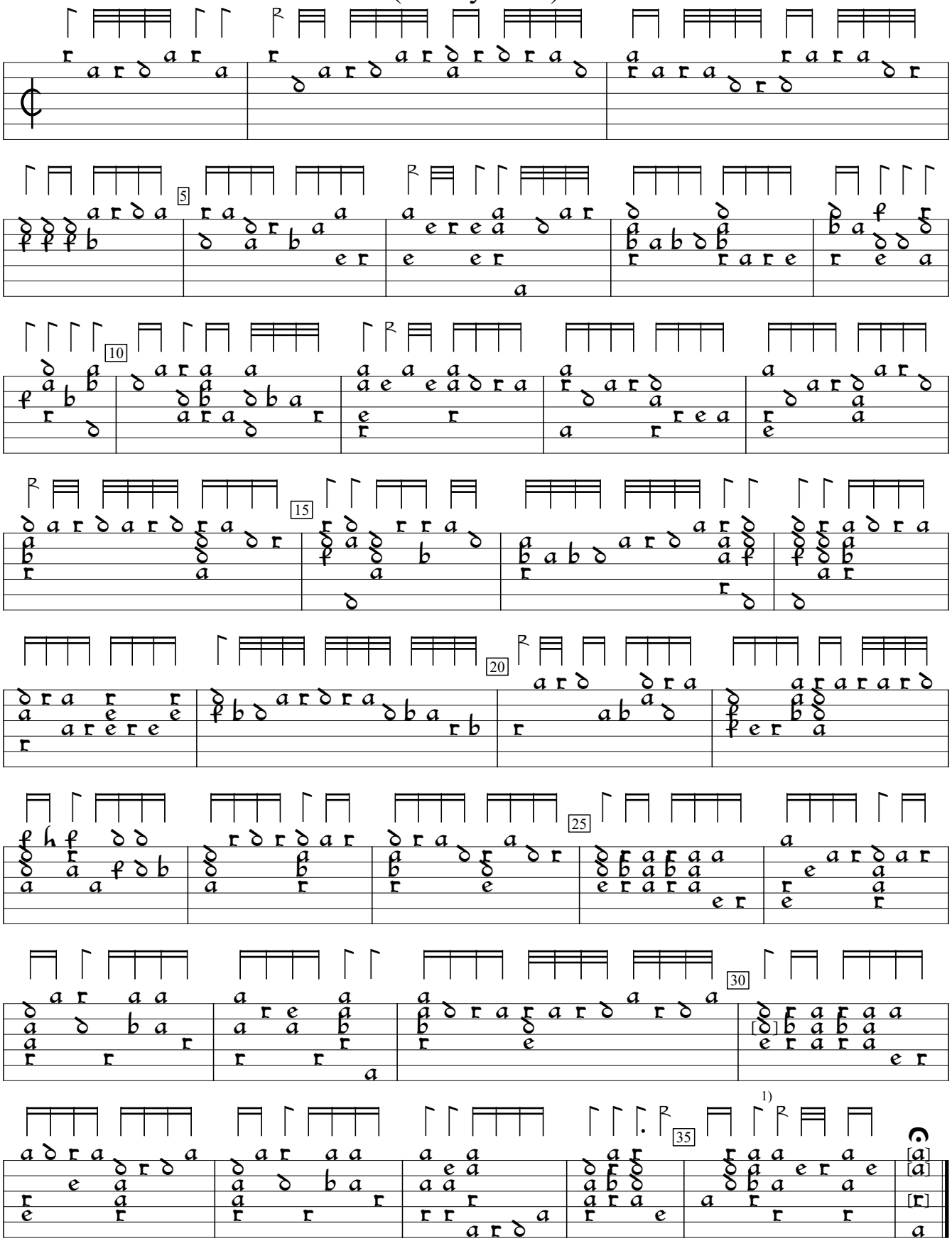

1) 2 in orig.
2) Rhythm flags missing to end of this bar.
3) Notes missing in orig. Supplied by editor.

Intabolatura de Lauto, v.1 (1546), f.d3v. Encoded and edited by Sarge Gerbode.