118. Balletto Polacho K in Pologne Diomedes Cato?

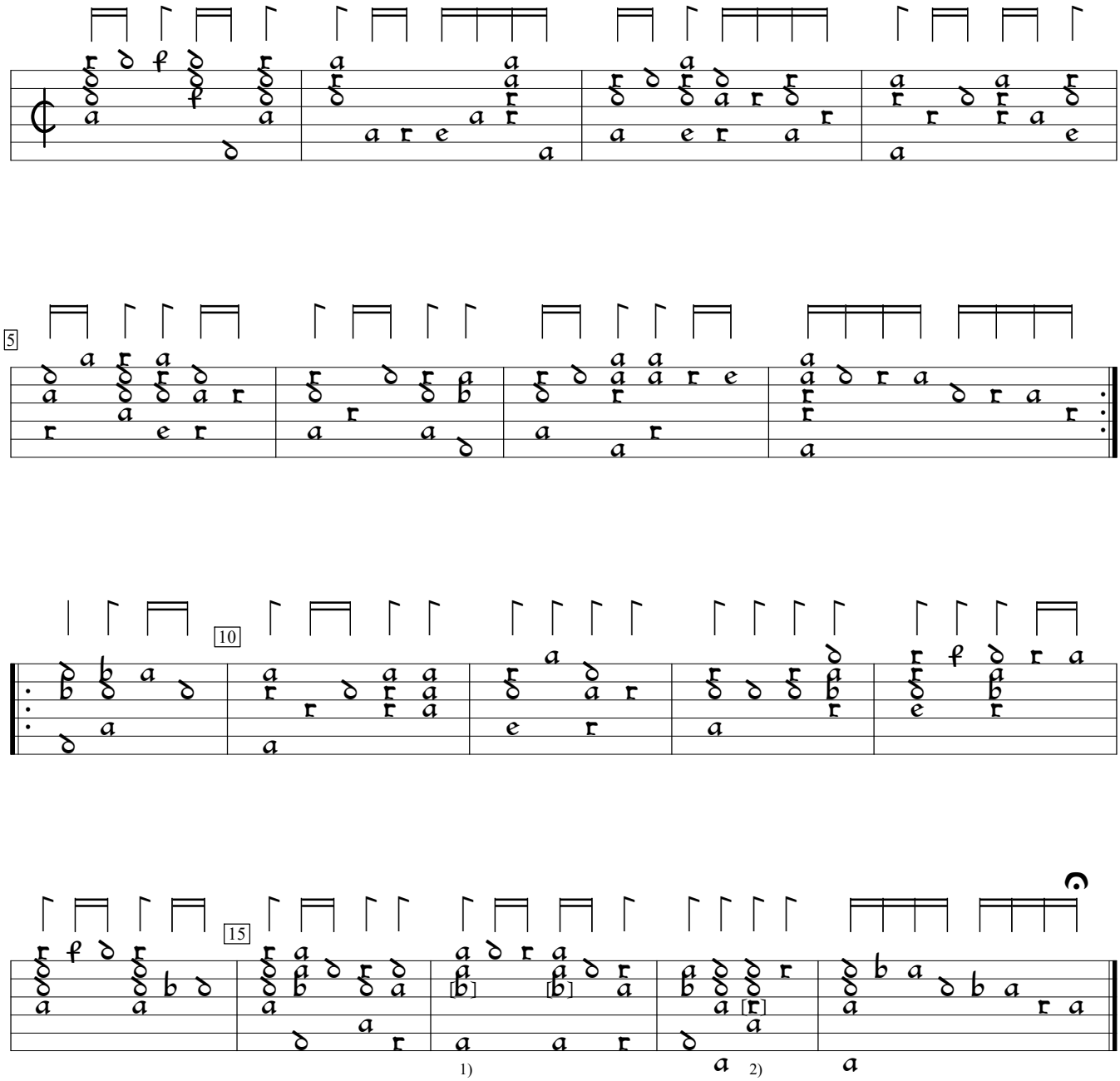

1) c's in orig.
2) a in orig.

D-B:Berlin State Library ms 4022:Danzig lute book (1621), f.32b. Encoded by Sarge Gerbode; edited by Gerbode and M. Tomsinska.