138. Currante

[Brett's Corante]

Santino Garsi?

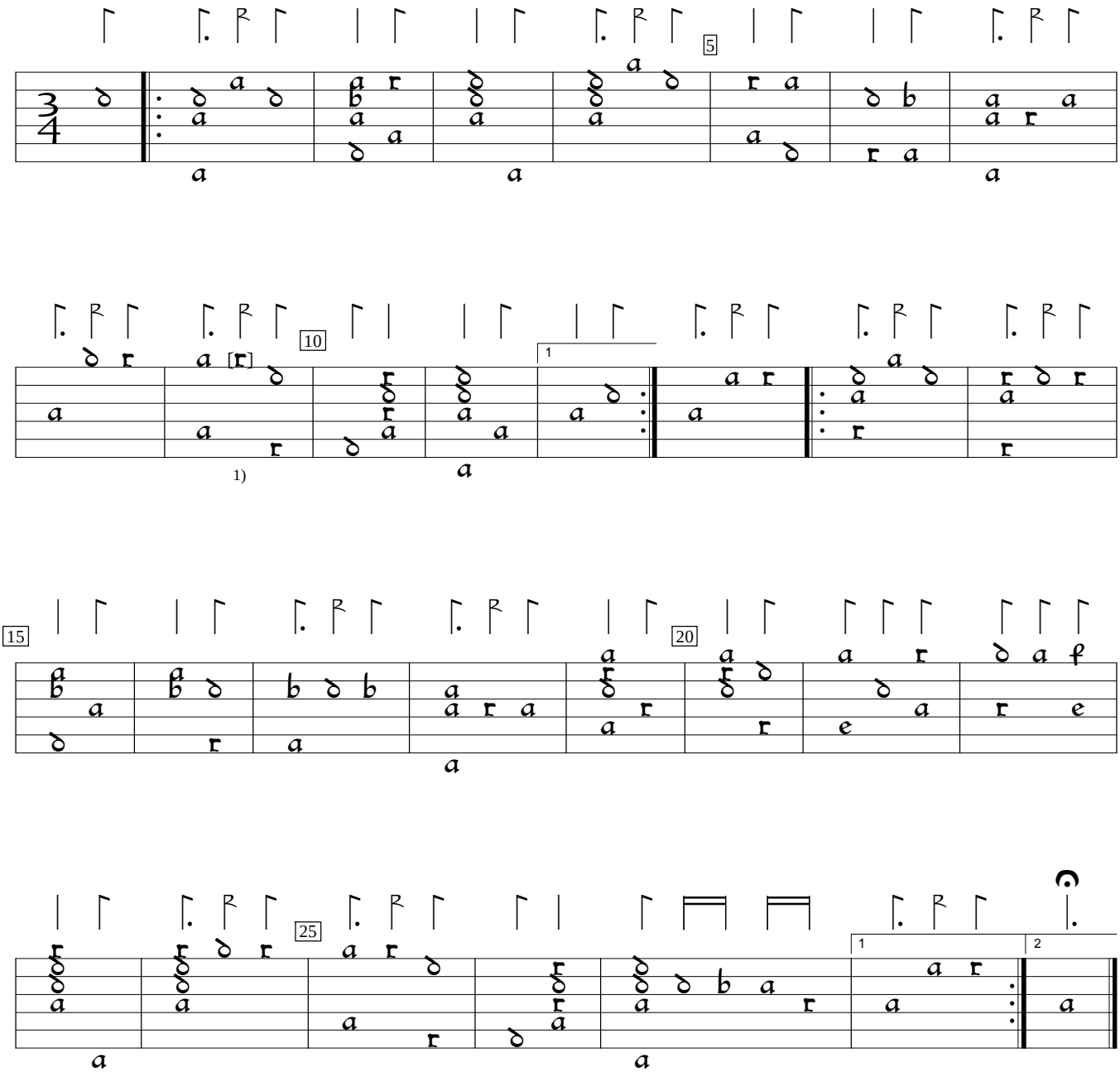

1) Note indistinct in orig. Could be d or a also.

D-B:Berlin State Library ms 4022:Danzig lute book (1621), f.40va. Encoded by Sarge Gerbode; edited by Gerbode and M. Tomsinska.