199. Ach, trauriges Herz

Anonymous

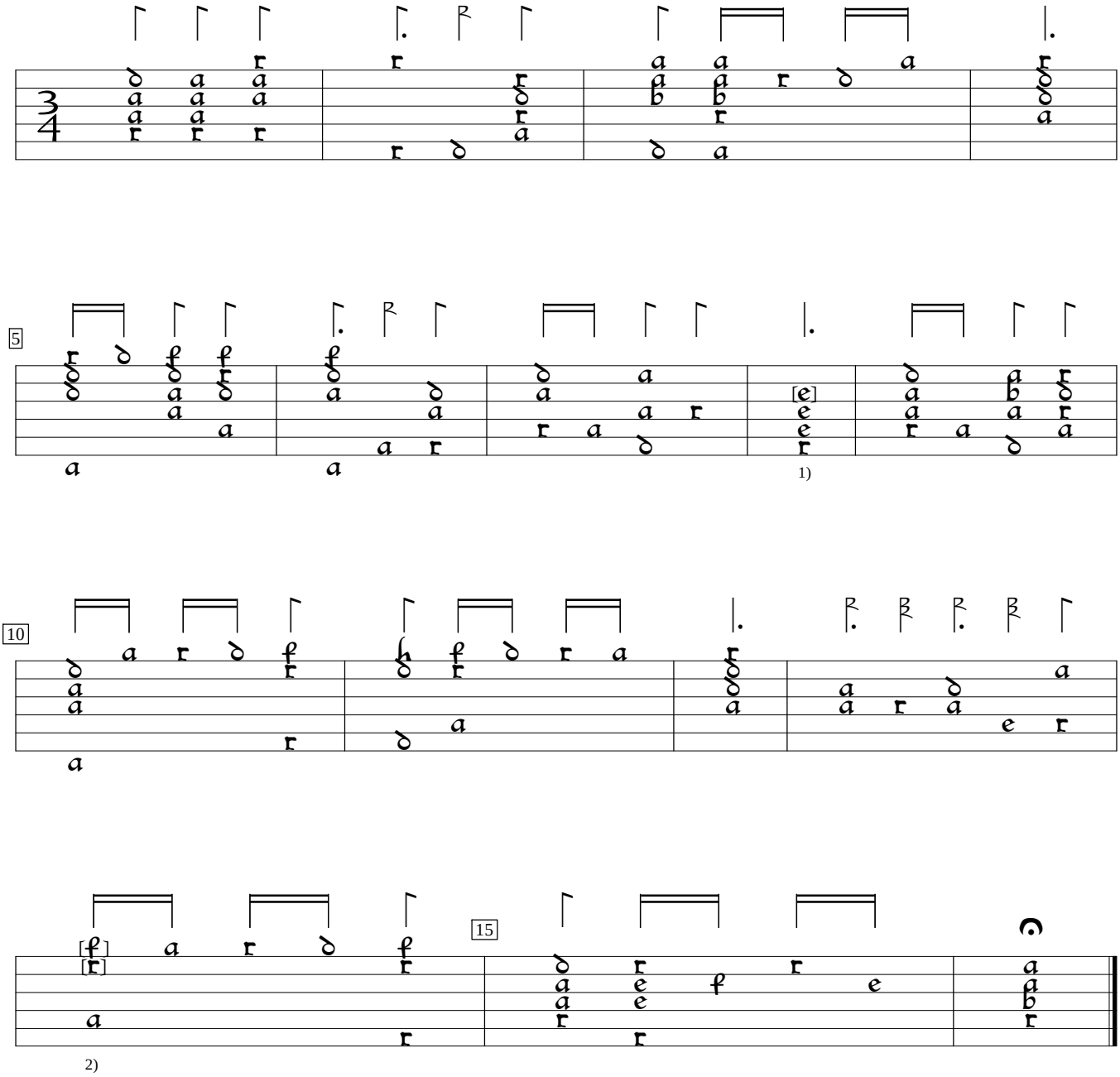

1) c in orig.
2) chord x/a/x/x/f/h in orig.

D-B:Berlin State Library ms 4022:Danzig lute book (1621), f.48e. Encoded by Sarge Gerbode; edited by Gerbode and M. Tomsinska.